

277/206

SURVEY FOR HERMAN L. VANDERHEYDEN

IN
GOV'T. LOT 2, SEC. 25, T. 37N., R. 9E.
ONEIDA COUNTY, WISCONSIN.

SECTION 24 1398.24 FT. TO 1/4 CORNER
SECTION 25 BY GENISOT ENG. 3-19-1954

BUILDINGS WHICH ARE NORTH OF
RAILROAD ARE NOT SHOWN.

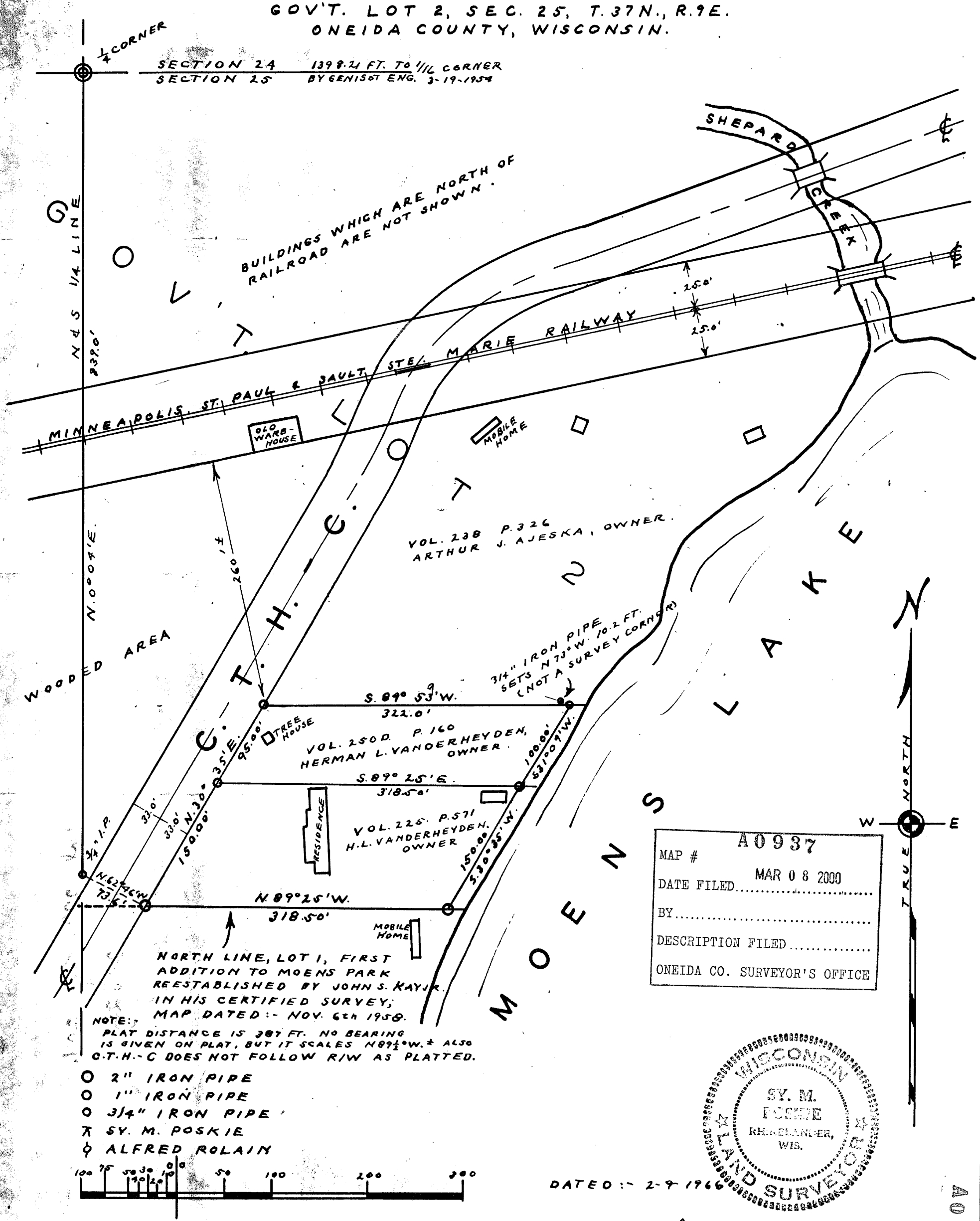

NORTH LINE, LOT 1, FIRST
ADDITION TO MOENS PARK
REESTABLISHED BY JOHN S. KAYK.
IN HIS CERTIFIED SURVEY;
MAP DATED: - NOV. 6th 1958.

NOTE:
PLAT DISTANCE IS 387 FT. NO BEARING
IS GIVEN ON PLAT, BUT IT SCALES N 89 1/2° W. & ALSO
C.T.H.-C DOES NOT FOLLOW R/W AS PLATTED.

- 2" IRON PIPE
- 1" IRON PIPE
- 3/4" IRON PIPE
- ⋈ SY. M. POSKIE
- ◌ ALFRED ROLAIN

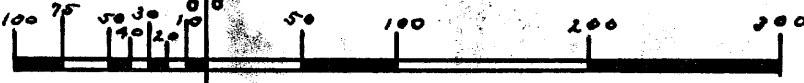

SCALE 1" = 100'

MAP #	A0937
DATE FILED	MAR 08 2000
BY
DESCRIPTION FILED
ONEIDA CO. SURVEYOR'S OFFICE	

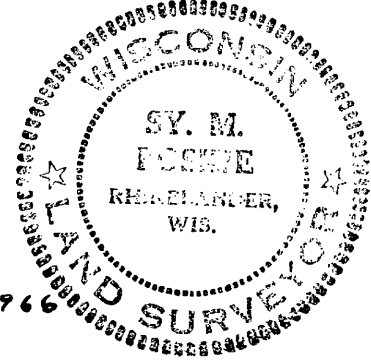

DATED: - 2-9-1966

Sy. M. Poskie

WIS 5-140