

A0938

A0938

The North Line of KNOTTY PINE RESORT CONDOMINIUM

Being part of
GOV'T. LOT 8
SECTION 15, T39N, R6E
Town of Minocqua
Oneida County, Wisconsin

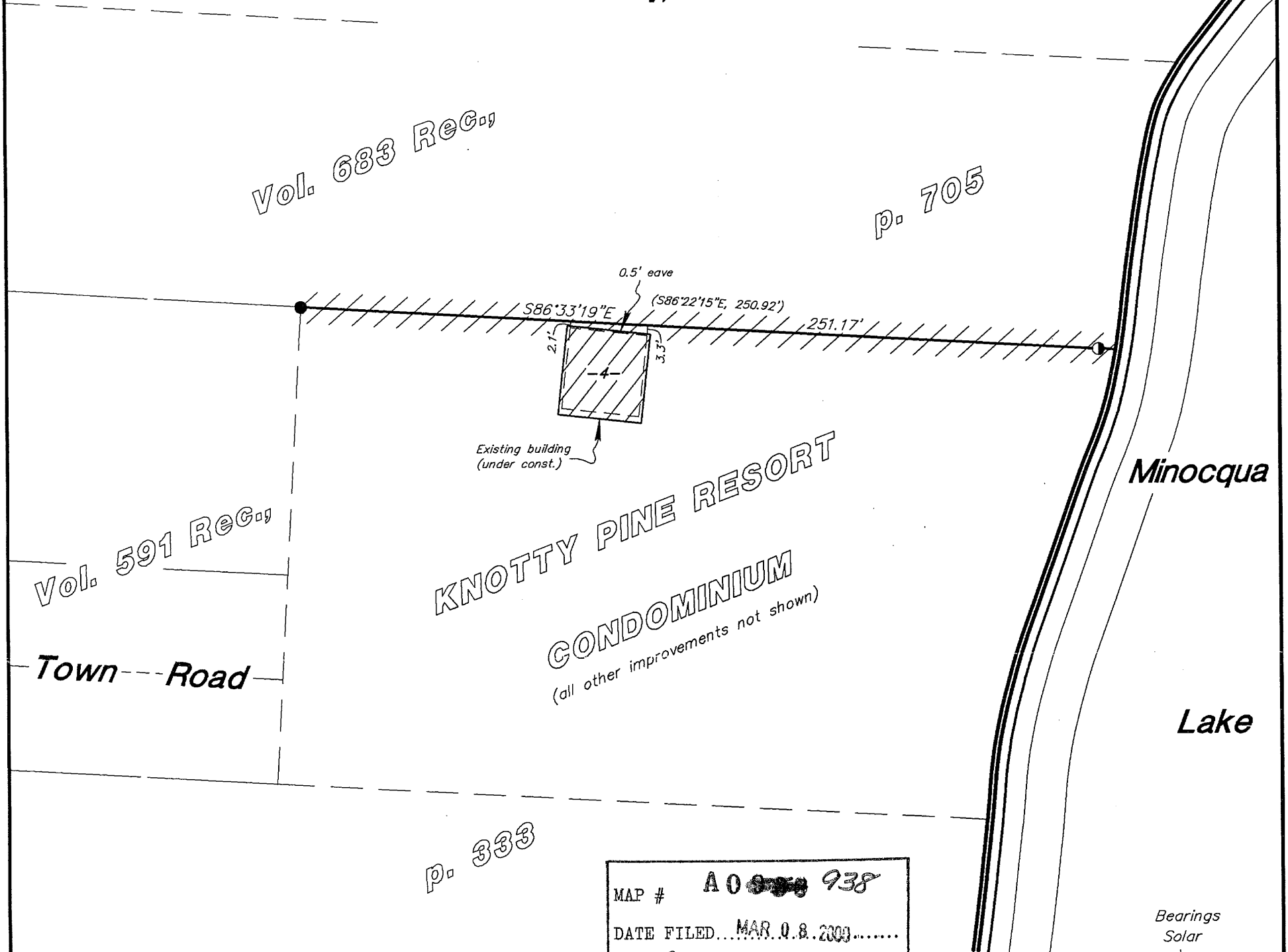

Vol. 591 Rec.,
Town Road

Vol. 683 Rec.,

p. 705

**KNOTTY PINE RESORT
CONDOMINIUM**
(all other improvements not shown)

Minocqua
Lake

p. 333

MAP # **A0938**
DATE FILED... **MAR. 08. 2009**.....
BY... *[Signature]*.....
DESCRIPTION FILED.....
ONEIDA CO. SURVEYOR'S OFFICE

NOTE: The distances to the property line shown hereon are measured from the existing building wall.

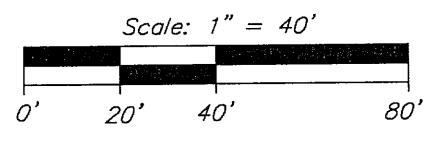
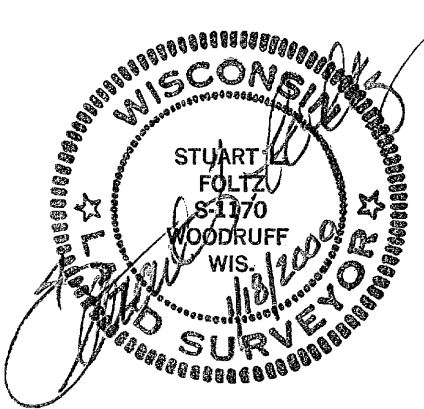

- = 2" iron pipe found
- = 1" iron pipe found
- () = previously recorded
- ++++ = lines marked with surveyor's flagging ribbon

Bearings
Solar

This survey was made for Don Williams, hereafter referred to as Client. A written agreement has been made between Foltz and Associates, Inc. and Client to exclude this survey from the requirements of Wisconsin Administrative Code Chapter A-E 7. The requirements not being complied with are: 1) A field survey traversing and connecting monuments necessary for location of the entire parcel owned by Client has not been made; 2) Monuments were not set to mark the corners of the entire parcel; 3) No legal description of the entire parcel has been provided or shown on this map; 4) The exact lengths and bearings of the boundaries of the entire parcel owned by Client have not been shown on this map.

This survey is correct to the best of my knowledge and belief.

Foltz and Associates, Inc.

Surveyors	Engineers
8612 Highway 51 North,	Minocqua, Wisconsin 54548
(715) 356-9485	fax (715) 356-1841

A0938

A0938