

ASSUMED NORTH
referenced to the N-S 1/4
line per O.C.S. Map No.
B-3622, i.e. N 02°35'24"W.

- LEGEND**
- 1" diameter iron pipe set
 - ⊕ 1" diameter iron pipe found
 - ⊙ Oneida County aluminum monument found
 - △ computed position

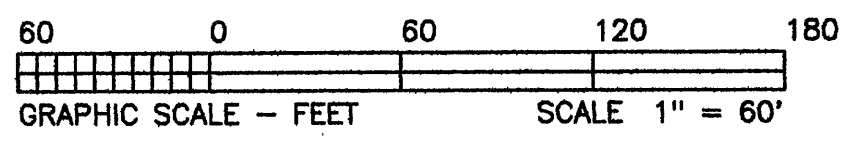

Part of the
NE 1/4 of the SW 1/4
Section 22, T 38 N, R 11 E
Three Lakes Township
Oneida County, Wisconsin

I hereby certify that I have surveyed the property shown hereon; that this map represents an accurate survey of said property to the best of my knowledge and belief; and that I have complied with the applicable requirements of the Wisconsin Administrative Code Section A-E 7. Note: Any legal descriptions pertaining to this survey have been provided on separate sheets.

Stephen J. Favorite 1/19/00
Stephen J. Favorite
Registered Land Surveyor #S-1616

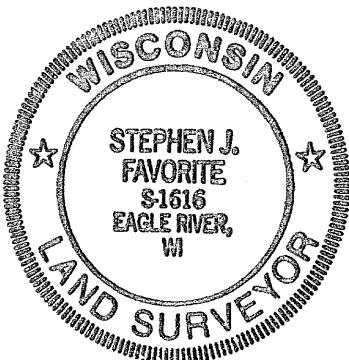

SURVEY FOR:	
Timothy Sherry 6282 E. Big Lake Loop Road Three Lakes, WI 54562	
SCALE: 1" = 60'	DATE: 01/19/00 DRAWN BY: DAK
MAP NO. 2000005	FAVORITE SURVEYING, S.C. 701E NORTH RAILROAD STREET EAGLE RIVER, WISCONSIN 54521