

Part of GOV'T. LOT 4 SECTION 15, T39N, R6E

Town of Minocqua
Oneida County, Wisconsin

MAP # A0940
 DATE FILED APR 7 2000
 BY *lp*Bearings.....
 DESCRIPTION FILEDMagnetic.....
 ONEIDA CO. SURVEYOR'S OFFICE

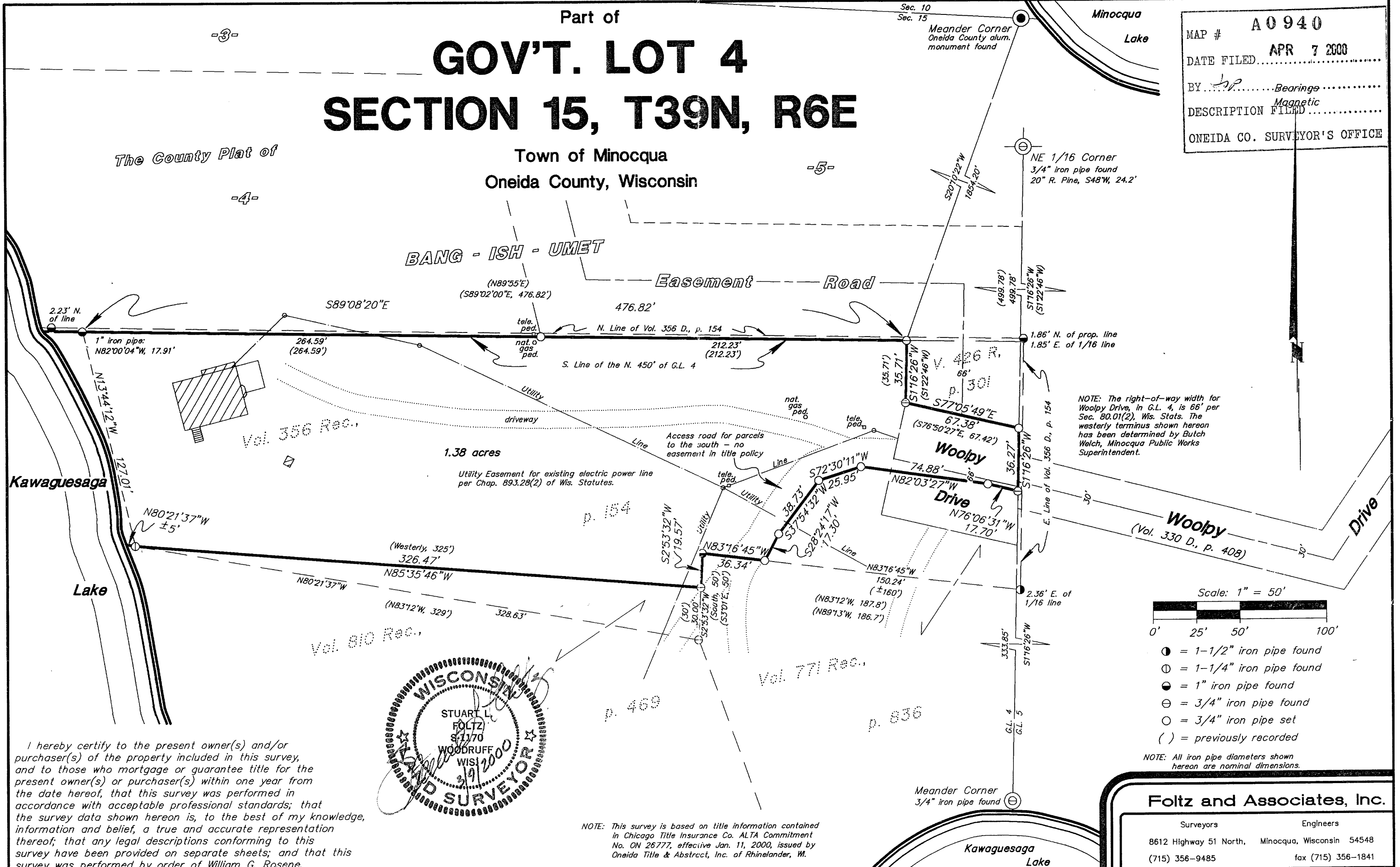

NOTE: The right-of-way width for Woolpy Drive, in G.L. 4, is 66' per Sec. 80.01(2), Wis. Stats. The westerly terminus shown hereon has been determined by Butch Welch, Minocqua Public Works Superintendent.

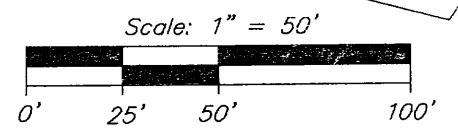

- = 1-1/2" iron pipe found
- ⊙ = 1-1/4" iron pipe found
- = 1" iron pipe found
- ⊙ = 3/4" iron pipe found
- = 3/4" iron pipe set
- () = previously recorded

NOTE: All iron pipe diameters shown hereon are nominal dimensions.

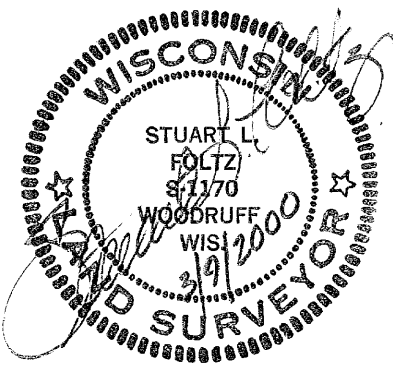

I hereby certify to the present owner(s) and/or purchaser(s) of the property included in this survey, and to those who mortgage or guarantee title for the present owner(s) or purchaser(s) within one year from the date hereof, that this survey was performed in accordance with acceptable professional standards; that the survey data shown hereon is, to the best of my knowledge, information and belief, a true and accurate representation thereof; that any legal descriptions conforming to this survey have been provided on separate sheets; and that this survey was performed by order of William G. Rosene.

NOTE: This survey is based on title information contained in Chicago Title Insurance Co. ALTA Commitment No. ON 26777, effective Jan. 11, 2000, issued by Oneida Title & Abstract, Inc. of Rhinelander, WI.

Foltz and Associates, Inc.

Surveyors	Engineers
8612 Highway 51 North,	Minocqua, Wisconsin 54548
(715) 356-9485	fax (715) 356-1841