

A0941

A0941

LOT 6
of the recorded plat of
- **BRINKLAND PARK SUBDIVISION** -
Being part of the
NE1/4 of the NE1/4
SECTION 23
and part of the
NW1/4 of the NW1/4
SECTION 24, T39N, R6E
Town of Minocqua
Oneida County, Wisconsin

MAP # **A0941**
DATE FILED **APR 7 2000**
BY *fo* Utility Easement for existing electric power line
DESCRIPTION FILED per Chap. 893.28(2) of Wis. Statutes.
ONEIDA CO. SURVEYOR'S OFFICE

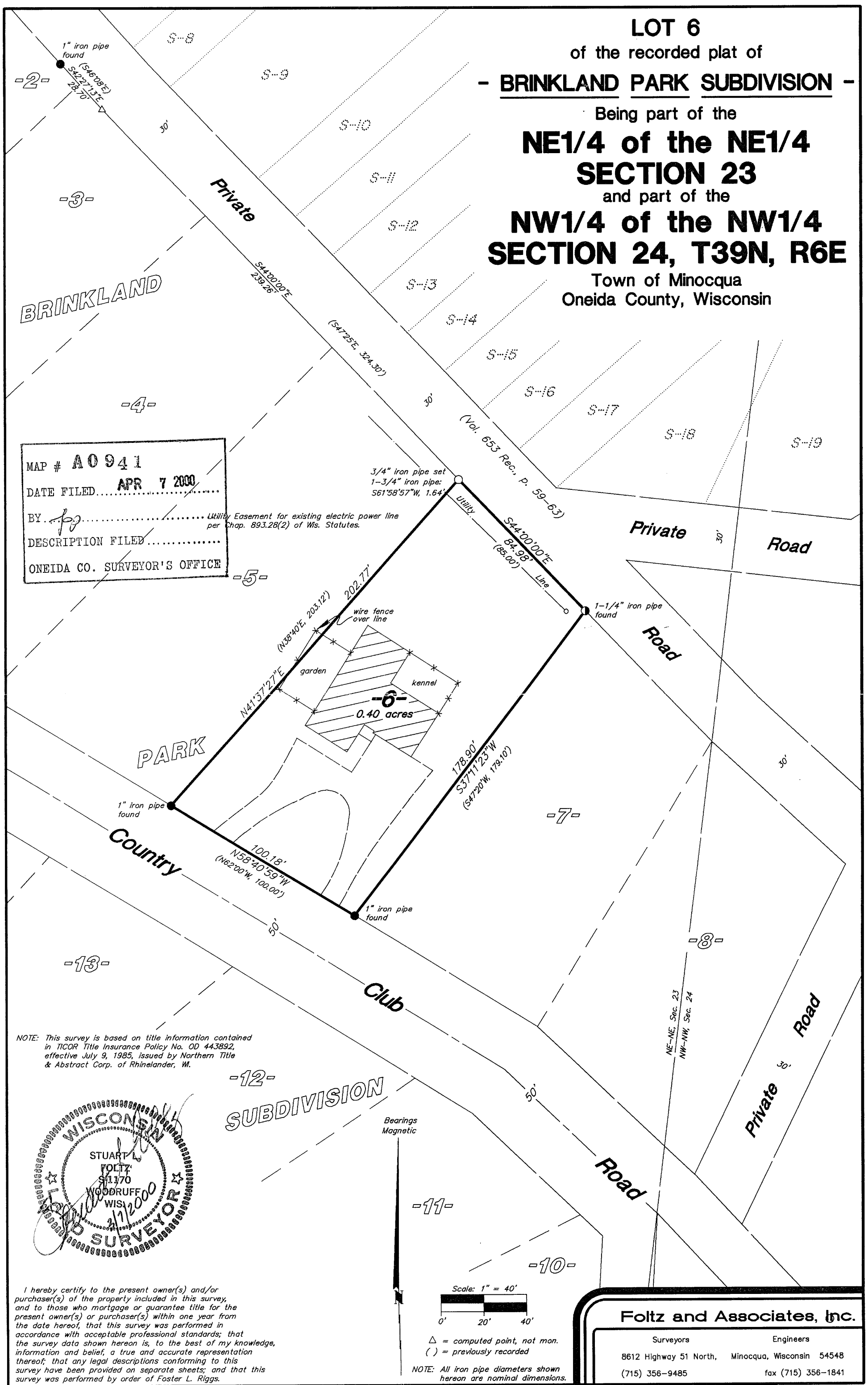

NOTE: This survey is based on title information contained in TICOR Title Insurance Policy No. OD 443892, effective July 9, 1985, issued by Northern Title & Abstract Corp. of Rhinelander, WI.

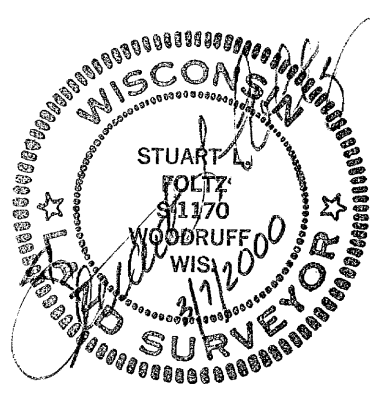

I hereby certify to the present owner(s) and/or purchaser(s) of the property included in this survey, and to those who mortgage or guarantee title for the present owner(s) or purchaser(s) within one year from the date hereof, that this survey was performed in accordance with acceptable professional standards; that the survey data shown hereon is, to the best of my knowledge, information and belief, a true and accurate representation thereof; that any legal descriptions conforming to this survey have been provided on separate sheets; and that this survey was performed by order of Foster L. Riggs.

Bearings Magnetic

Scale: 1" = 40'
0' 20' 40'

△ = computed point, not mon.
() = previously recorded

NOTE: All iron pipe diameters shown hereon are nominal dimensions.

Foltz and Associates, Inc.

Surveyors	Engineers
8612 Highway 51 North,	Minocqua, Wisconsin 54548
(715) 356-9485	fax (715) 356-1841

A0941

A0941