

Part of  
**GOV'T. LOT 9**  
**SECTION 33, T36N, R6E**

Town of Nokomis  
 Oneida County, Wisconsin

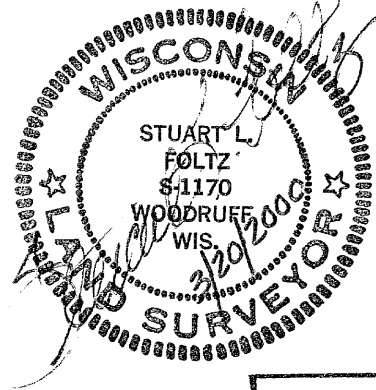

MAP # A 0045  
 DATE FILED APR 26 2000  
 BY.....  
 DESCRIPTION FILED.....  
 ONEIDA CO. SURVEYOR'S OFFICE

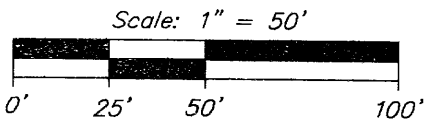

- = 1" iron pipe found
- △ = computed point, not mon.
- ( ) = previously recorded

NOTE: All iron pipe diameters shown hereon are nominal dimensions.

P.K. nail set in pvm't. over 1-1/4" iron pipe found



I hereby certify to the present owner(s) and/or purchaser(s) of the property included in this survey, and to those who mortgage or guarantee title for the present owner(s) or purchaser(s) within one year from the date hereof, that this survey was performed in accordance with acceptable professional standards; that the survey data shown hereon is, to the best of my knowledge, information and belief, a true and accurate representation thereof; that any legal descriptions conforming to this survey have been provided on separate sheets; and that this survey was performed by order of Timothy R. Nelson.

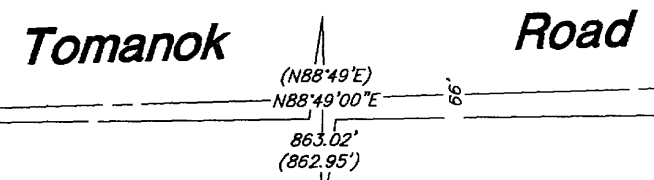

Easement

Road

MAP # A 0045  
 DATE FILED APR 26 2000  
 BY.....  
 DESCRIPTION FILED.....  
 ONEIDA CO. SURVEYOR'S OFFICE

Vol. 620 Recog

Vol. 951 Recog

Vol. 512 Recog

Vol. 466 Recog

Lake

Nokomis

Utility Easement for existing electric power lines per Chap. 893.28(2) of Wis. Statutes.

pry enclosure

drive

edge of gravel

p. 144

p. 353

p. 711

p. 540

p. 540

G.L. 9  
 G.L. 8

NOTE: Contour lines shown hereon are from the USGS Bradely Quadrangle Map, 7-1/2 minute series.

**Foltz and Associates, Inc.**

Surveyors                      Engineers  
 8612 Highway 51 North, Minocqua, Wisconsin 54548  
 (715) 356-9485                      fax (715) 356-1841

NOTE: This survey is based on title information contained in First American Title Insurance Co. Commitment No. 1P22316, effective Sept. 24, 1999, issued by Northern Title & Abstract Corp. of Eagle River, WI.

C. Winkler                      5-33-366