

THE NORTHEAST CORNER  
of the  
**WEST 1/2**  
of the  
**NW1/4 of the SE1/4**  
**SECTION 22, T37N, R6E**

Town of Cassian  
Oneida County, Wisconsin

MAP # **A 0946**  
DATE FILED..... **APR 26 2000**  
BY.....  
DESCRIPTION FILED.....  
**ONEIDA CO. SURVEYOR'S OFFICE**

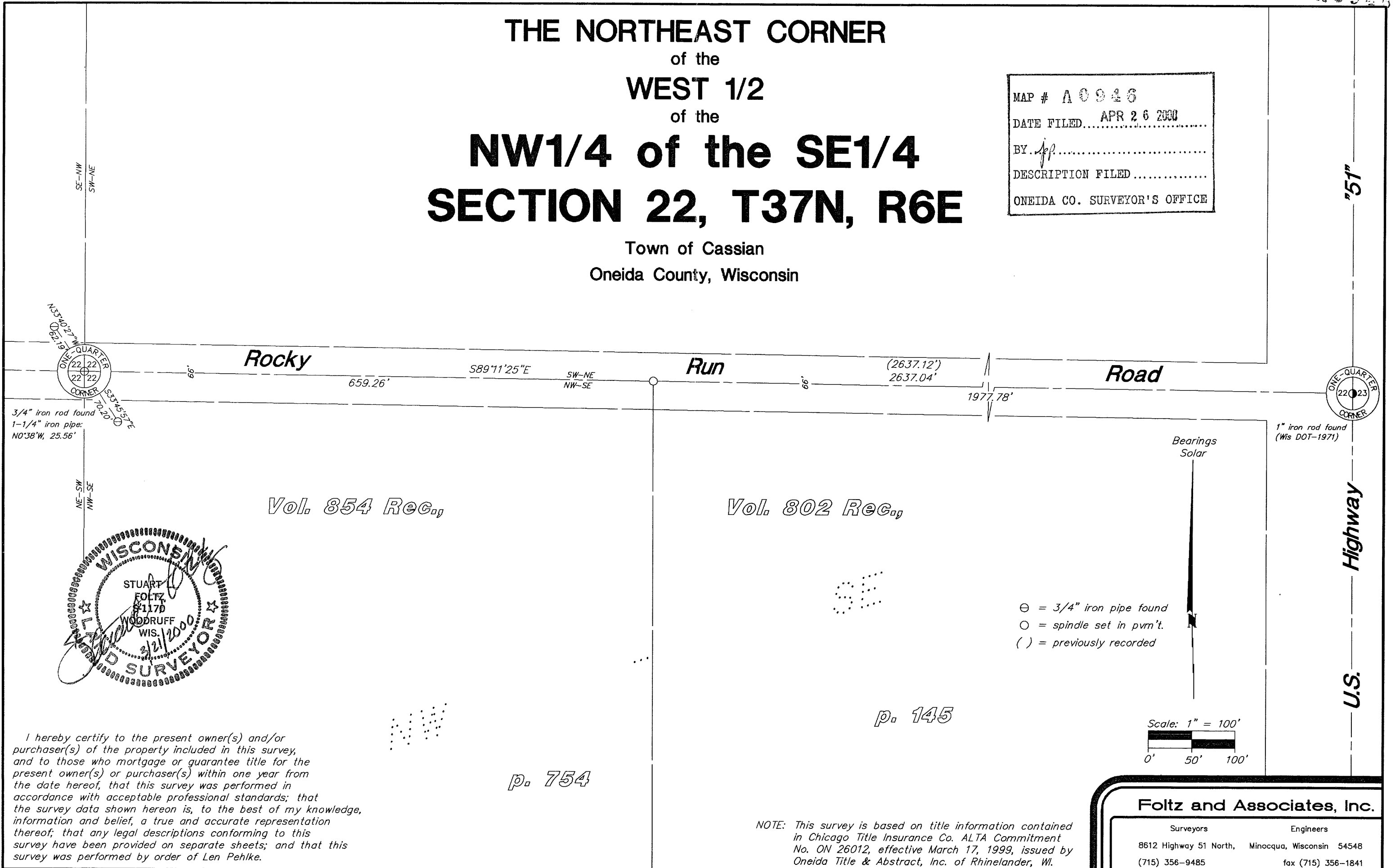

3/4" iron rod found  
1-1/4" iron pipe:  
N0°38'W, 25.56'

1" iron rod found  
(Wis DOT-1971)

Vol. 854 Rec.,

Vol. 802 Rec.,

p. 754

p. 145

- ⊖ = 3/4" iron pipe found
- = spindle set in pvm't.
- ( ) = previously recorded

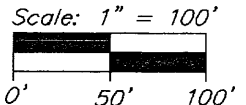

I hereby certify to the present owner(s) and/or purchaser(s) of the property included in this survey, and to those who mortgage or guarantee title for the present owner(s) or purchaser(s) within one year from the date hereof, that this survey was performed in accordance with acceptable professional standards; that the survey data shown hereon is, to the best of my knowledge, information and belief, a true and accurate representation thereof; that any legal descriptions conforming to this survey have been provided on separate sheets; and that this survey was performed by order of Len Pehlke.

NOTE: This survey is based on title information contained in Chicago Title Insurance Co. ALTA Commitment No. ON 26012, effective March 17, 1999, issued by Oneida Title & Abstract, Inc. of Rhinelander, WI.

**Foltz and Associates, Inc.**

Surveyors	Engineers
8612 Highway 51 North,	Minocqua, Wisconsin 54548
(715) 356-9485	fax (715) 356-1841