

Part of the  
**SW1/4 of the NE1/4**  
**SECTION 9, T39N, R6E**  
 Town of Minocqua  
 Oneida County, Wisconsin

Bearing base assumed,  
 referenced to the West line of  
 the SW-NE bearing  
 S0°28'57"E.

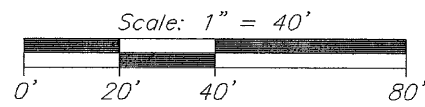

I, Jeffrey W. Austin, Registered Land Surveyor No. S-1885, hereby certify that I have surveyed the property shown hereon; that this map represents an accurate survey of said property to the best of my knowledge and belief; that I have performed this survey by order of Jeffrey Austin and Charles Kelk; and that I have complied with the requirements of Wisconsin Administrative Code A-E 7.

Legal descriptions have been provided on a separate sheet.



Capped 2" dia. aluminum monument found in place.

MAP # **A0948**  
 DATE FILED..... **APR 26 2000**  
 BY.....  
 DESCRIPTION FILED.....  
 ONEIDA CO. SURVEYOR'S OFFICE

-RICHARDSON-

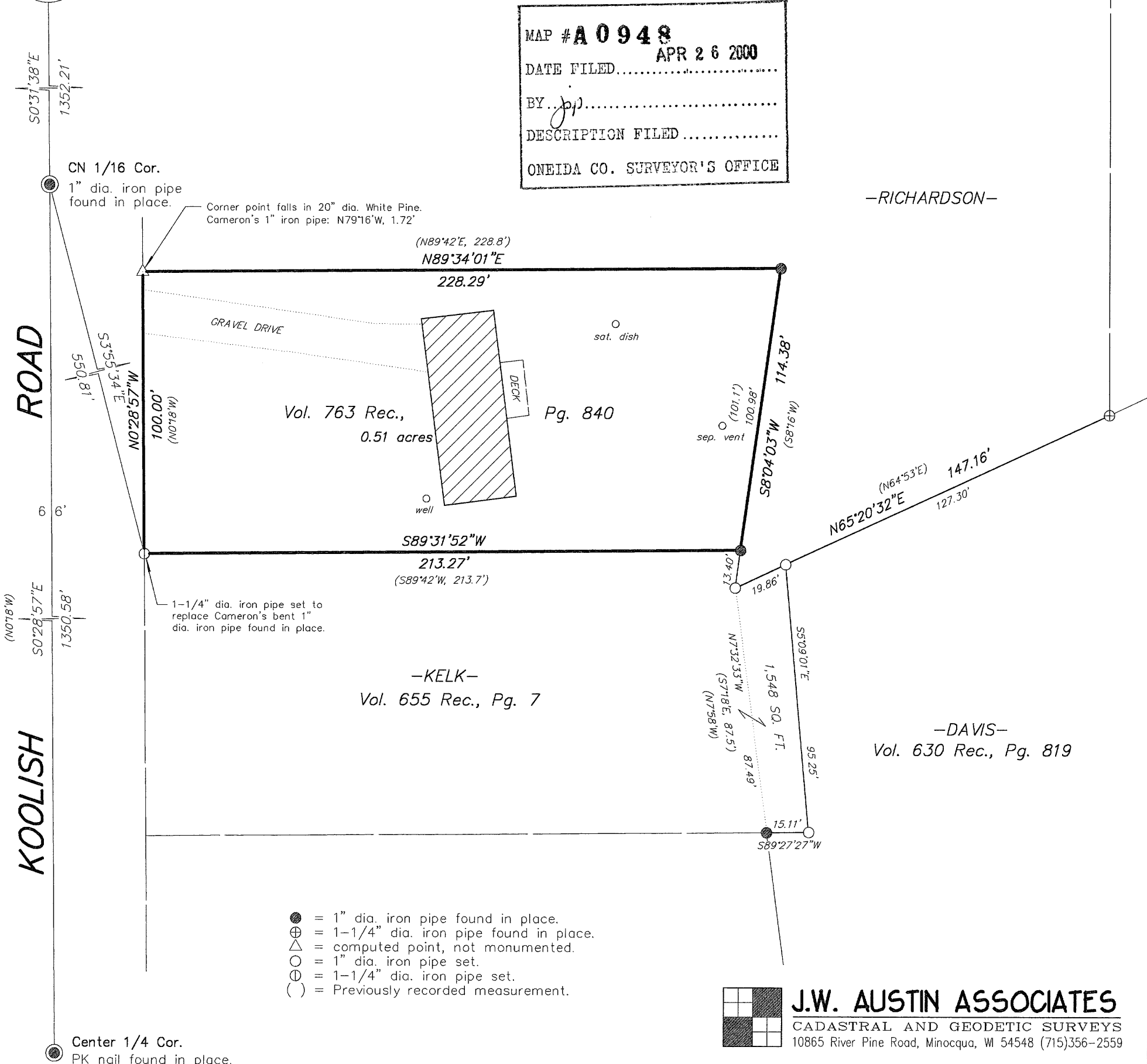

-KELK-  
 Vol. 655 Rec., Pg. 7

-DAVIS-  
 Vol. 630 Rec., Pg. 819

- = 1" dia. iron pipe found in place.
- ⊕ = 1-1/4" dia. iron pipe found in place.
- △ = computed point, not monumented.
- = 1" dia. iron pipe set.
- ⊙ = 1-1/4" dia. iron pipe set.
- ( ) = Previously recorded measurement.

**J.W. AUSTIN ASSOCIATES**  
 CADASTRAL AND GEODETIC SURVEYS  
 10865 River Pine Road, Minocqua, WI 54548 (715)356-2559