

LOT 1  
of  
CERTIFIED SURVEY MAP #2345  
being part of the  
**NE 1/4 of the SW 1/4  
SECTION 7, T39N, R6E**

Town of Minocqua  
Oneida County, Wisconsin

MAP # A0940  
DATE FILED.....  
BY *J.P.*.....  
DESCRIPTION FILED.....  
ONEIDA CO. SURVEYOR'S OFFICE

Bearing base assumed,  
referenced to part of the  
North line of the SW 1/4,  
bearing N88°30'00"E

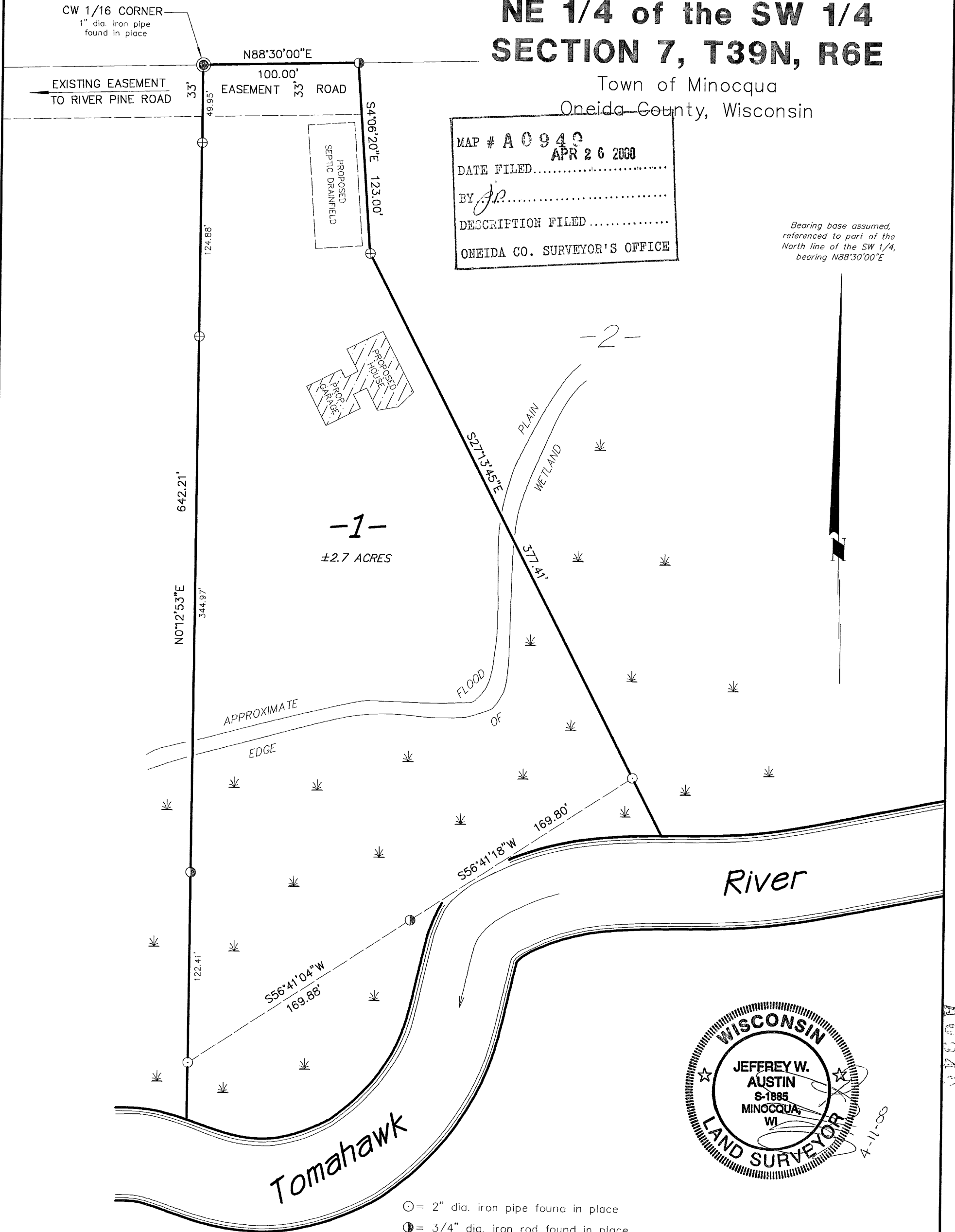

-1-  
±2.7 ACRES

-2-



- ⊙ = 2" dia. iron pipe found in place
- ⊙ = 3/4" dia. iron rod found in place
- ⊕ = 3/4" dia. iron pipe found in place

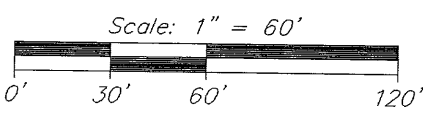

**J.W. AUSTIN ASSOCIATES**  
CADASTRAL AND GEODETIC SURVEYS  
10865 River Pine Road, Minocqua, WI 54548 (715)356-2559

CAD by J.W. Austin

I, Jeffrey W. Austin, Registered Land Surveyor No. S-1885, hereby certify that I have surveyed the property shown hereon; that this map represents an accurate survey of said property to the best of my knowledge and belief; that I have performed this survey by order of Firstar Bank; and that I have complied with the requirements of Wisconsin Administrative Code A-E 7.