

RECEIVED & FILED # **A95**
 Oneida County Surveyor's Office
 Date **FEB. 10. 1988**
 By **M J H**
 OCS Area #.....

bearings magnetic

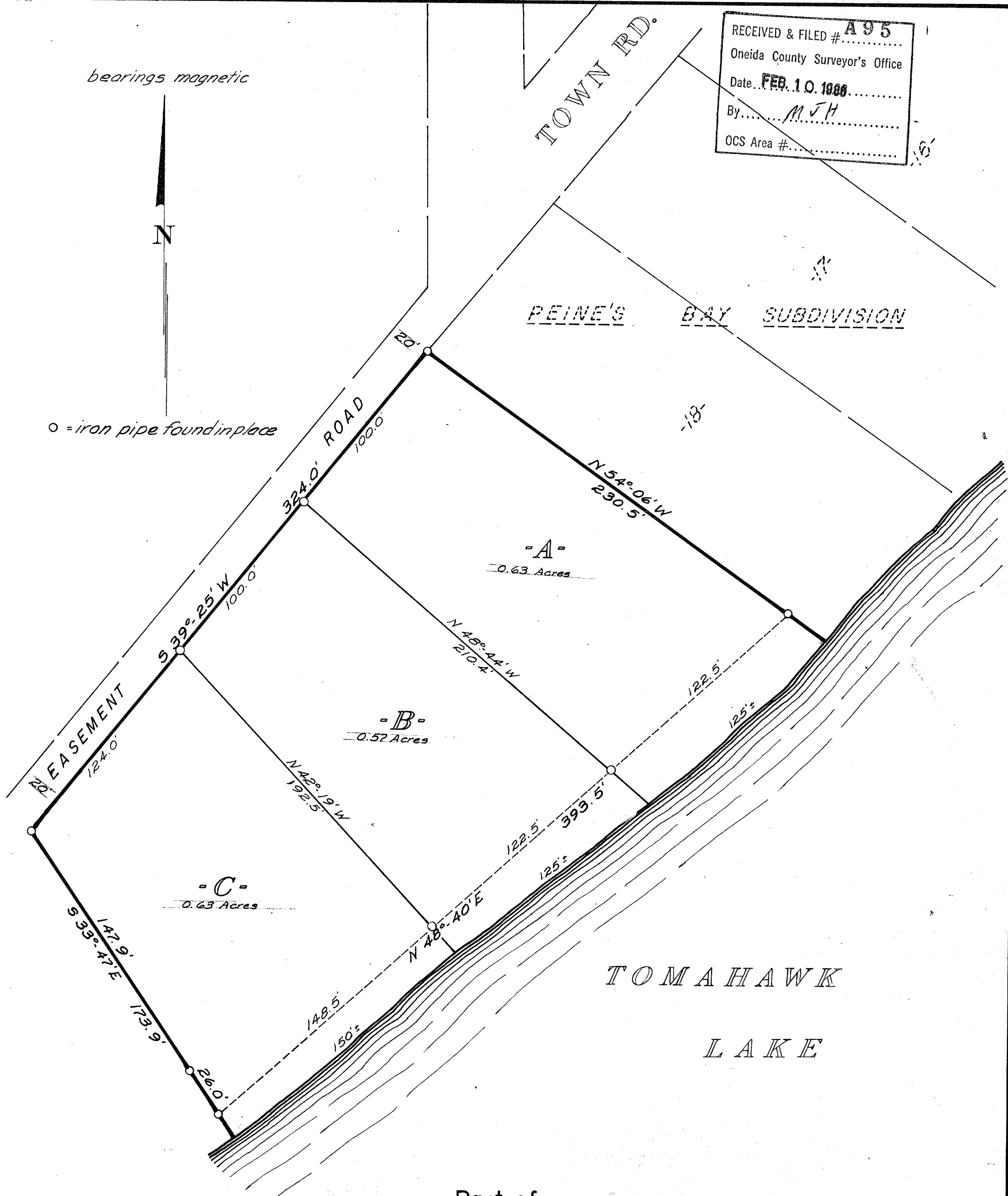

o = iron pipe found in place



Part of
GOV'T. LOT 3
SECTION 33, T39N, R7E
 Oneida County, Wis.

HERBERT MOORE
 County Surveyor
 Oneida County, Wisconsin
 Courthouse
 Rhinelander, Wisconsin 54501
 SEP. 15 1988

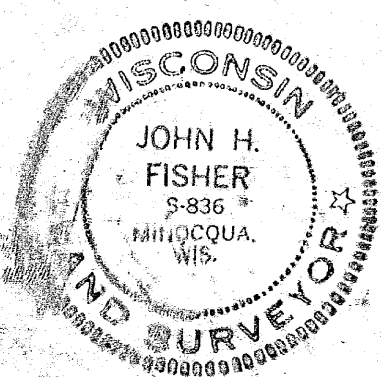

Scale 1" = 50'
 August, 1972
 A95

Northwoods Surveyors, Inc.
John H. Fisher
 Land Surveyor