

Part of the
SE1/4 of the SE1/4
SECTION 17, T38N, R5E

Town of Minocqua
Oneida County, Wisconsin



2-1/2" dia. brass-capped
iron pipe by Hall found.

MAP # A0950
DATE FILED.....MAY.12.2000....
BY.....
DESCRIPTION FILED.....
ONEIDA CO. SURVEYOR'S OFFICE

True Bearings
(Based on Hall Survey)

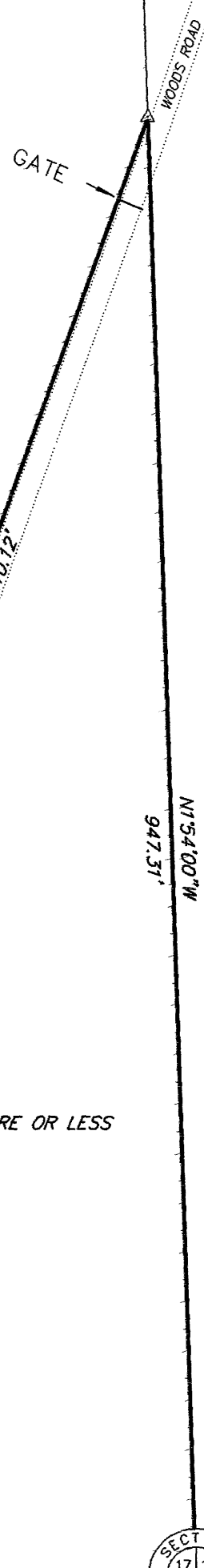

(Hall Survey: N154°W, 2610.2')

April 27, 2000

LEGAL DESCRIPTION -O'LEARY CAMP SPIKEHORN GATE:

A parcel of land in the SE of the SE, of Section 17, Township 38 North, Range 5 East, Town of Minocqua, Oneida County, Wisconsin, more particularly described as follows:

Commencing at the Southeast Section Corner of Section 17, marked by a 2 1/2" brass-capped iron pipe; thence N01 54'00"W, along the east line of Section 17, 947.31' to a point on the northwesterly side of a road; thence S20°00'53"W, along the northwesterly side of said road 610.12' to a point; thence S23°45'44"W, along the northwesterly line of said road, 408' more or less to the south line of said Section 17; thence easterly along said south line of Section 17, 405' more or less to the point of beginning.

Said parcel of land has an area of 4.2 acres more or less.

Gerald B. Inman
Registered Land Surveyor No. S-891

I, Gerald B. Inman, Registered Land Surveyor No. S-891, hereby certify that I have surveyed the property shown hereon; that this map represents an accurate survey of said property to the best of my knowledge and belief; that I have performed this survey by order of Robert O'Leary; and that I have complied with the requirements of Wisconsin Administrative Code A-E 7.

4.2 ACRES, MORE OR LESS

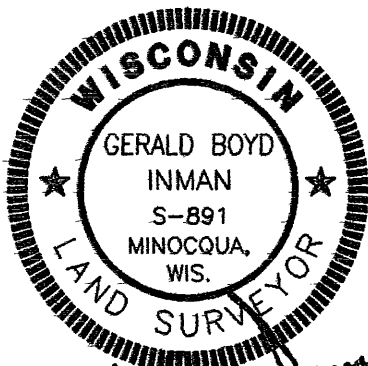

APPROXIMATE SECTION LINE

EASTERLY
±405'

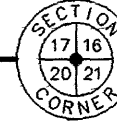

2-1/2" dia. brass-capped
iron pipe by Hall found.

Scale: 1" = 100'



△ = computed point

INMAN CONSULTANTS, LTD.
MINOCQUA, WISCONSIN