

A0052

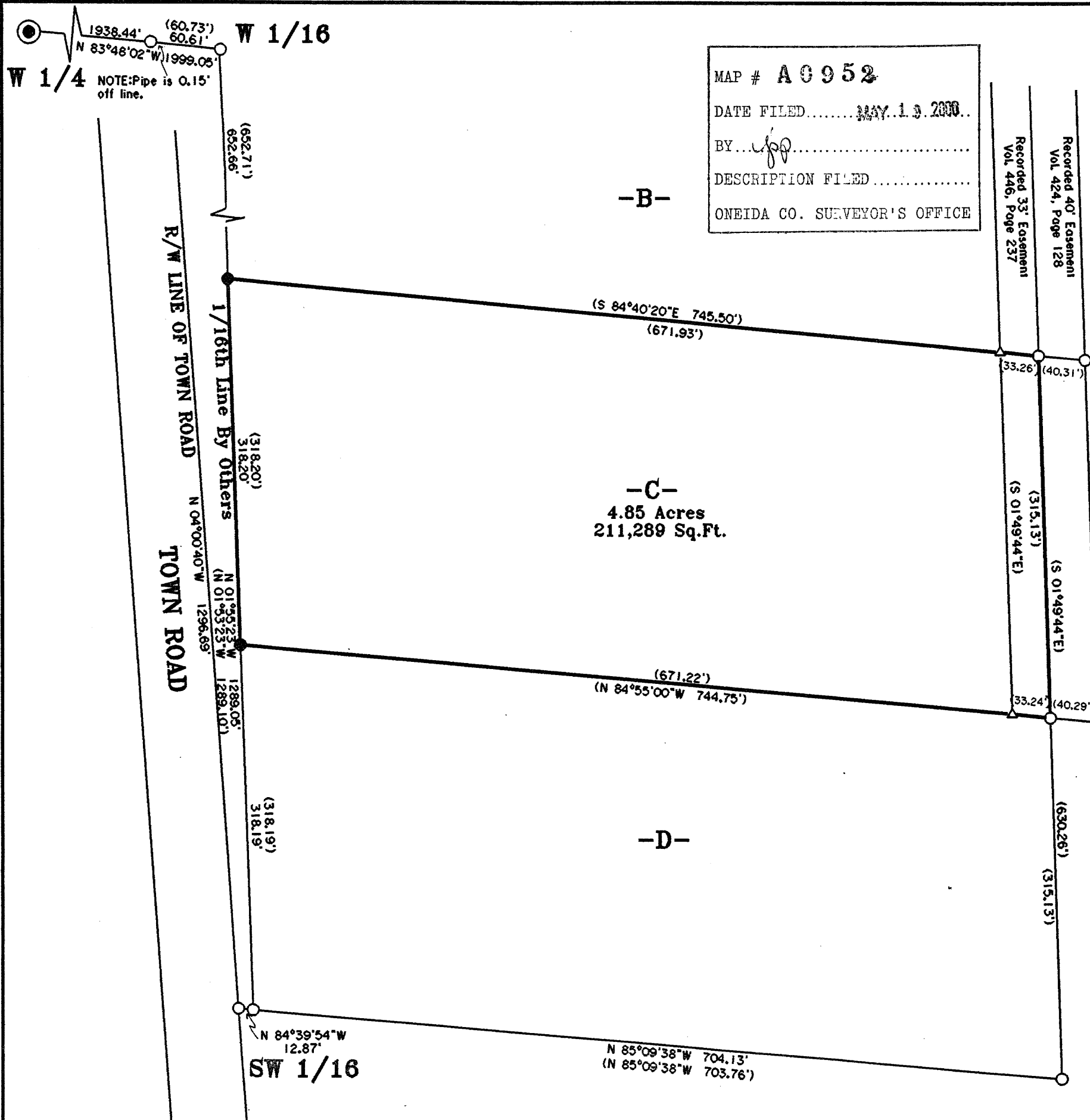

MAP # **A0952**  
 DATE FILED.....**MAY. 19. 2000.**  
 BY.....*[Signature]*.....  
 DESCRIPTION FILED.....  
 ONEIDA CO. SURVEYOR'S OFFICE

Being a part of the  
**NE 1/4 - SW 1/4**  
**Section 7, T 39 N, R 11 E**  
 Township of Three Lakes  
 Oneida County, Wisconsin

Bearings based on  
 previous Genisot &  
 Assoc Inc map  
 #5639-2 dated  
 3/15/78.

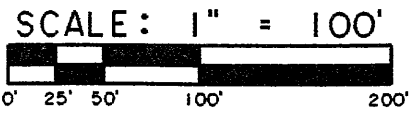

**-SURVEY CERTIFICATE AND WAIVER-**

Pursuant to Chapter A-E 7 of the Wisconsin Administrative Code, Eagle Landmark Surveying, Inc. is required to meet certain Minimum Standards for Property Surveys as specified in Sections 7.01 through 7.07 of this code. Our client has agreed to exclude certain surveying work from these requirements as allowed in Chapter A-E 7.01 (2).

The requirements of Chapter A-E 7 of the Wisconsin Administrative Code's Minimum Standards for Property Surveys which have been waived are listed below:

- Field measurements and angles as described in (A-E 7.06).
- Legal description prepared for this property (A-E 7.04).
- Monuments marking all property corners (A-E 7.03 & 7.07).
- Tie to a Public Land Survey System Corner (A-E 7.04).

I hereby certify, that to the best of my knowledge and belief, I have complied with the remaining requirements of Chapter A-E 7 of the Wisconsin Administrative Code, Minimum Standards for Property Surveys. Dated This 2nd Day of May, 2000.

*Michael E. Weber*  
 MICHAEL E. WEBER R.L.S.#2070

**-LEGEND-**

- VILAS COUNTY IRON PIPE BRASS CAP FOUND IN PLACE.
- 1" IRON PIPE FOUND IN PLACE.
- 1" IRON PIPE SET.
- COMPUTED ANGLE POINT.
- BEARING & DISTANCE OF RECORD.



Survey For  
**Aaron Zimmerman**  
 8637 Bellman Road  
 P.O. Box 1852  
 Eagle River, WI 54521  
 Job #E1759  
 Eagle Landmark Surveying, Inc.  
 5035 Highway 70 West  
 EAGLE RIVER, WI. 54521

A0052