

A0953

A0953

MAP # **A0953**
 DATE FILED..... **MAY 19 2000**
 BY *J.P.P.*.....
 DESCRIPTION FILED.....
 ONEIDA CO. SURVEYOR'S OFFICE

NOTE: All bearings are of record and are from Northwood's Survey of 1973.

PERCH LAKE

Being a Part of
Gov't. Lots 2 & 3
Section 7
T 39 N, R 11 E
 Township of Three Lakes
 Oneida County, Wisconsin

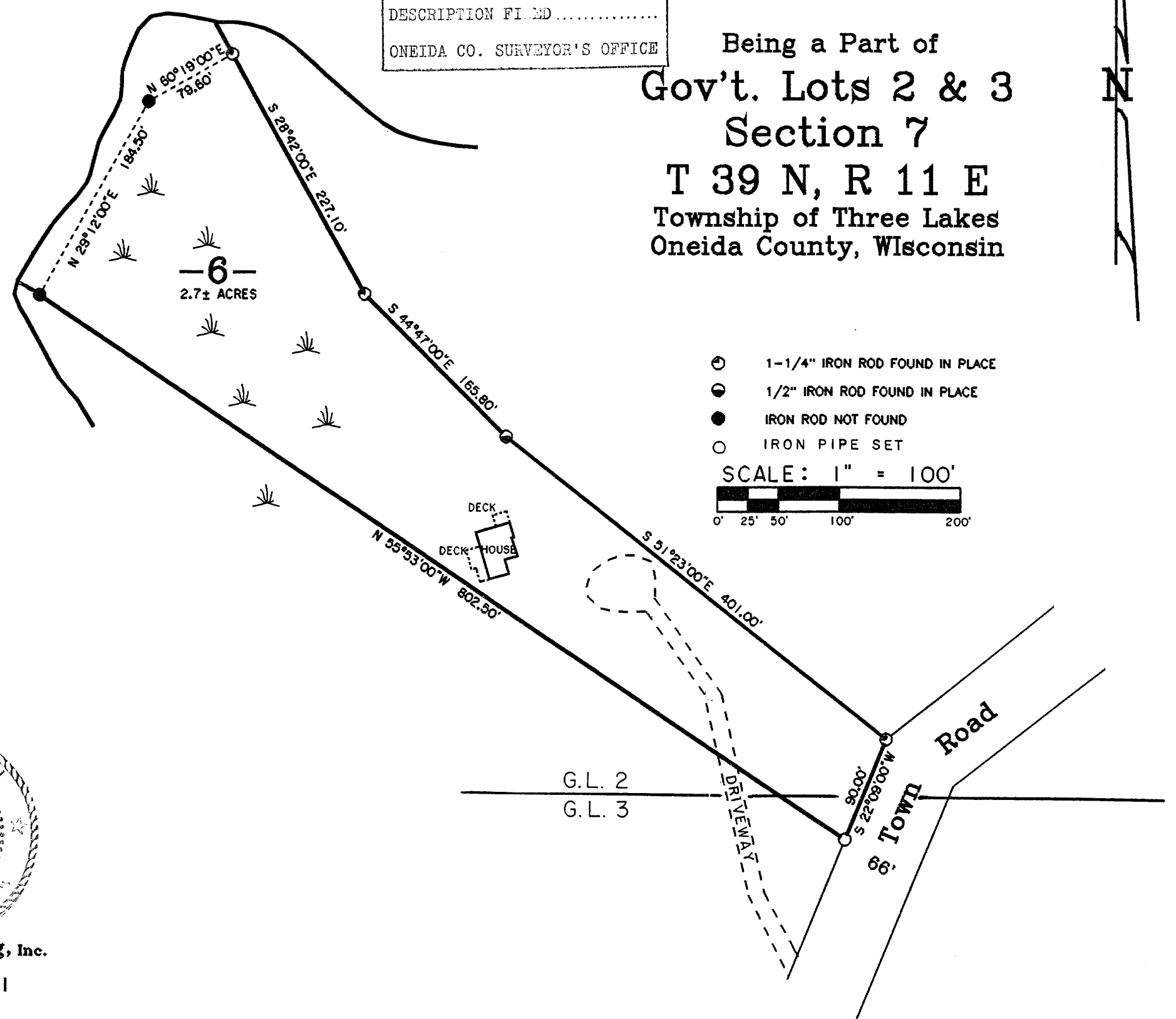

-SURVEY CERTIFICATE AND WAIVER-

Pursuant to Chapter A-E 7 of the Wisconsin Administrative Code, Eagle Landmark Surveying, Inc. is required to meet certain Minimum Standards for Property Surveys as specified in Sections 7.01 through 7.07 of this code. Our client has agreed to exclude certain surveying work from these requirements as allowed in Chapter A-E 7.01 (2).

The requirements of Chapter A-E 7 of the Wisconsin Administrative Code's Minimum Standards for Property Surveys which have been waived are listed below:

- Field measurements and angles as described in (A-E 7.06).
- Legal description prepared for this property (A-E 7.04).
- Monuments marking all property corners (A-E 7.03 & 7.07).
- Tie to a Public Land Survey System Corner (A-E 7.04).

I hereby certify, that to the best of my knowledge and belief, I have complied with the remaining requirements of Chapter A-E 7 of the Wisconsin Administrative Code, Minimum Standards for Property Surveys.

DATED THIS 25TH DAY OF FEBRUARY, 2000.

[Signature]
 JAMES L. WILL, RLSH1410

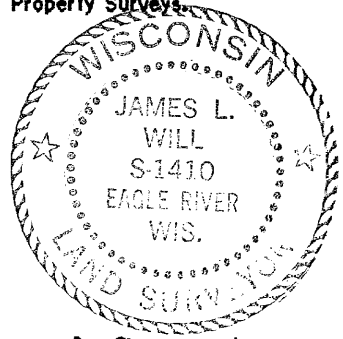

Survey For
Kurt Kruzinski
 Job #E1729

Eagle Landmark Surveying, Inc.
 5035 Highway 70 West
 EAGLE RIVER, WI. 54821

A0953

A0953