

A0955

A0955

A0955

A0955

A0955

MAP # **A0955**
 DATE FILED..... **MAY 26 2000**
 BY..... *JDR*
 DESCRIPTION FILED.....
 ONEIDA CO. SURVEYOR'S OFFICE

The south line of
GOV'T. LOT 3
 the south line of the
SE 1/4 of the NW 1/4
SECTION 15, T39N, R5E
 Minocqua Township
 Oneida County, Wisconsin

Bearing base assumed,
 referenced to the south line
 of the NW 1/4, bearing
 S88°50'15"E

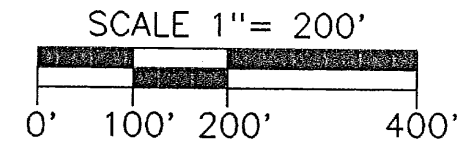

SURVEYOR'S CERTIFICATE
 I, James D. Rein, Registered Land Surveyor No. S-1234, hereby certify that I have surveyed the property shown hereon; that this map represents an accurate survey of said property to the best of my knowledge and belief; that I have performed this survey by order of Doris Gustafson; and that I have complied with the requirements of Wisconsin Administrative Code A-E 7.



WILDERNESS SURVEYING, INC.

JDR
 Registered Land Surveyor # S-1234
 Dated this 9th day of May, 2000

LEGEND

⊕ = 3/4" dia. iron pipe previously set.
 Other corner monuments are as noted.

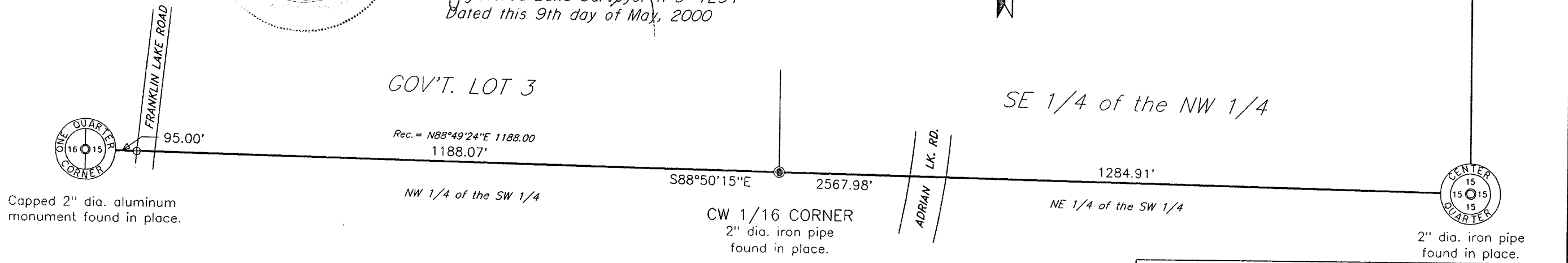

WILDERNESS SURVEYING, INC.
 Post Office Box 1111 - 8793 Earls Court
 Minocqua, Wisconsin 54548-1111
 Telephone (715) 356-5100

Map Number: 00-66	Revisions:
File Number: 15-395	
Drafted by: M. Oestreich	