

# WHITEFISH LAKE

Part of  
**Gov't. Lots 6 & 7**  
**Section 13**  
**T 38 N, R 11 E**  
 Three Lakes Township  
 Oneida County, Wisconsin

MAP # **A 0956**  
 DATE FILED.....**MAY. 2. 6. 2000**  
 BY.....*K.P.*.....  
 DESCRIPTION FILED.....  
 ONEIDA CO. SURVEYOR'S OFFICE

Vol. 100,  
 Page 271

Vol. 103,  
 Page 375

Vol. 299,

Vol. 274, Page 376

Page 354

Gov't. Lot 6  
 Gov't. Lot 7

Section Line

1320.31'

N 02°33'00"W (1034')

14 13 Section Corner  
 23 24

approximate road location per  
 1971 L.W. Scott survey,  
 O.C.S. Map No. B-1245.

STATE HIGHWAY "32"

existing

access

road

RECORD BEARINGS  
 referenced to the west line of  
 Section 13 per Vol. 299, Page  
 354, i.e. N 02°33'00"W.

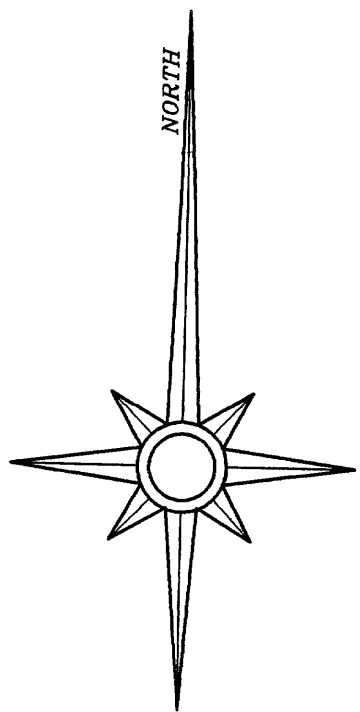

LEGEND

- ⊙ 1" diameter iron rod found
- ⊕ 2" diameter iron pipe found
- ⊠ 6" diameter G.L.O. brass capped concrete monument found
- ⊗ 2 1/2" dia. aluminum capped monument found
- 4" square wood post scribed "16 FT ROAD"
- ( ) record data per Vol. 299, Page 354

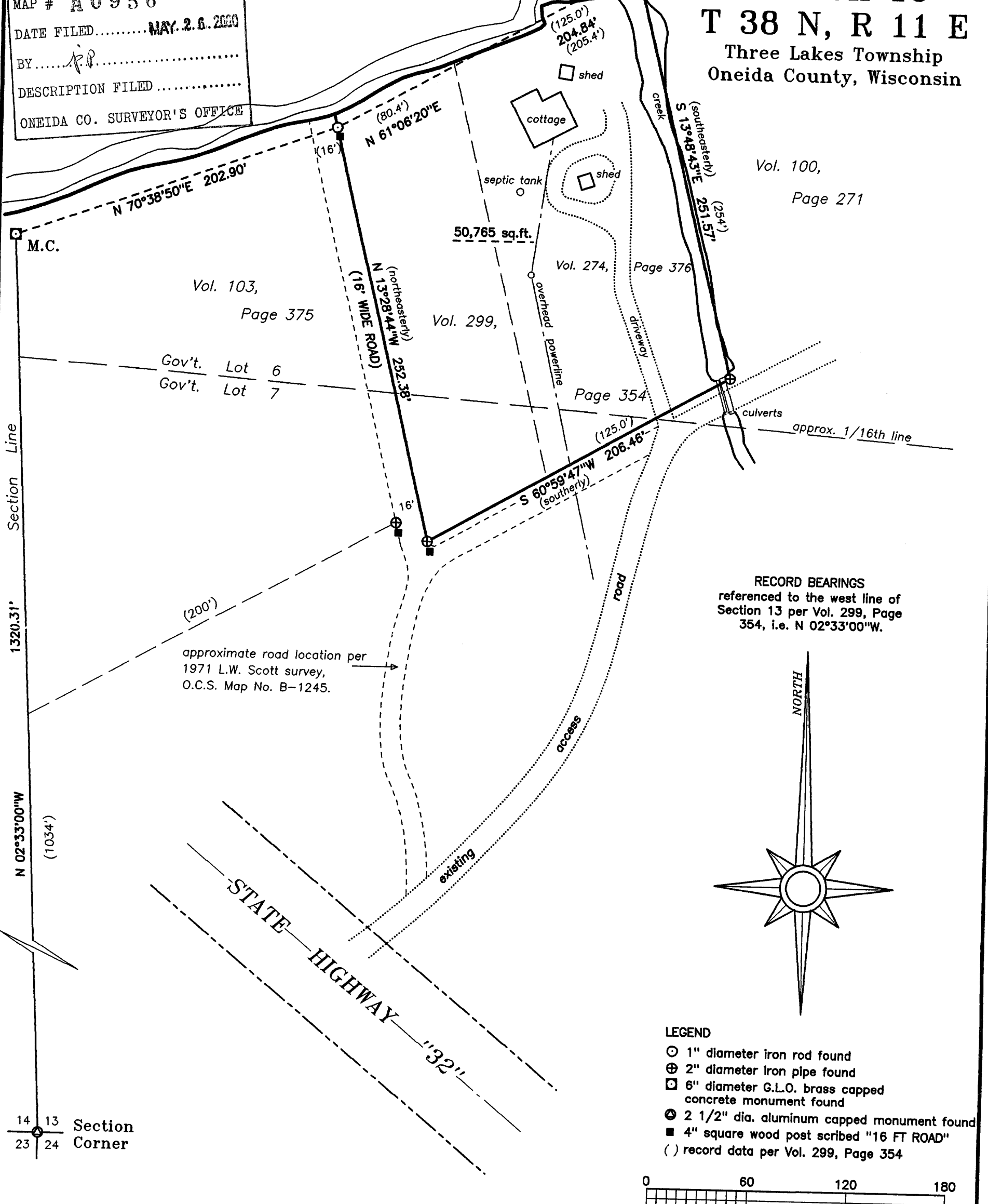
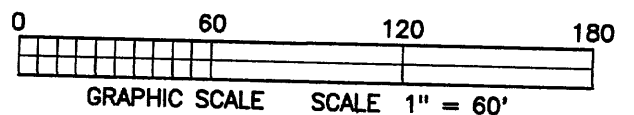

I hereby certify that I have surveyed the property shown hereon; that this map represents an accurate survey of said property to the best of my knowledge and belief; and that I have complied with the applicable requirements of the Wisconsin Administrative Code Section A-E 7. Note: Any legal descriptions pertaining to this survey have been provided on separate sheets.

*Stephen J. Favorite*  
 Stephen J. Favorite  
 Registered Land Surveyor #S-1616  
 Date 5/01/00

SURVEY FOR:  
**Claude Strutz**  
 11029 Cedar Street  
 Hewitt, WI 54441-8527

SCALE: 1" = 60'      DATE: 05/01/00      DRAWN BY: DAK

MAP NO. 2000018      FAVORITE SURVEYING, S.C.  
 701E NORTH RAILROAD STREET  
 EAGLE RIVER, WISCONSIN 54521