

A0958

A0958

MAP # A0958
DATE FILED JUN 9 2000
BY J.P.
DESCRIPTION FILED
ONEIDA CO. SURVEYOR'S OFFICE

Bearing base assumed, referenced to the northerly line of Lot A bearing, N78°05'33"E

NOTE:
See Map No. 99-112 by Wilderness Surveying, Inc., dated January 15th, 2000, for previous survey data.

Lot -4- of O.C.S.M. No. 25
being part of
Government Lot 2
Section 15, T38N, R7E
Lake Tomahawk Township
Oneida County, Wisconsin
SURVEYOR'S CERTIFICATE

I, James L. Rein, Registered Land Surveyor No. S-2335, hereby certify that I have surveyed the property shown hereon; that this map represents an accurate survey of said property to the best of my knowledge and belief; that I have performed this survey by order of Mike & Randee Waltz; and that I have complied with the requirements of Wisconsin Administrative Code A-E 7.

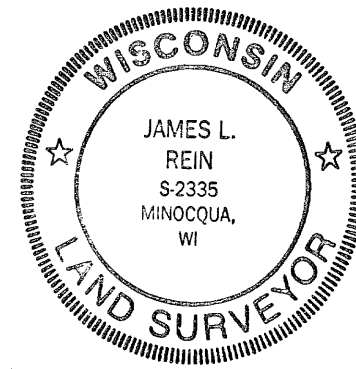

WILDERNESS SURVEYING, INC.

James L. Rein
Registered Land Surveyor # S-2335
Dated this 19th day of April, 2000

LEGEND

- = 7' dia. boulder with a "X" carved on it.
- ⊗ = 1" dia. iron pipe found in place.
- ⊕ = 3/4" dia. iron pipe found in place.
- ⦿ = 1/2" dia. iron pipe found in place.
- = Aluminum monument, 4" dia. x 30" long "Berntsen Break-Off Monument" previously set.
- Other corner monuments are as noted.

Scale: 1" = 50'

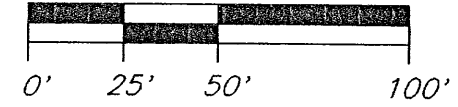

WILDERNESS SURVEYING, INC.
Post Office Box 1111 - 8793 Earls Court
Minocqua, Wisconsin 54548-1111
Telephone (715) 356-5100

Map Number: 00-44	Revisions:
File Number: 5-15-387	
Drafted by: M. Oestreich	

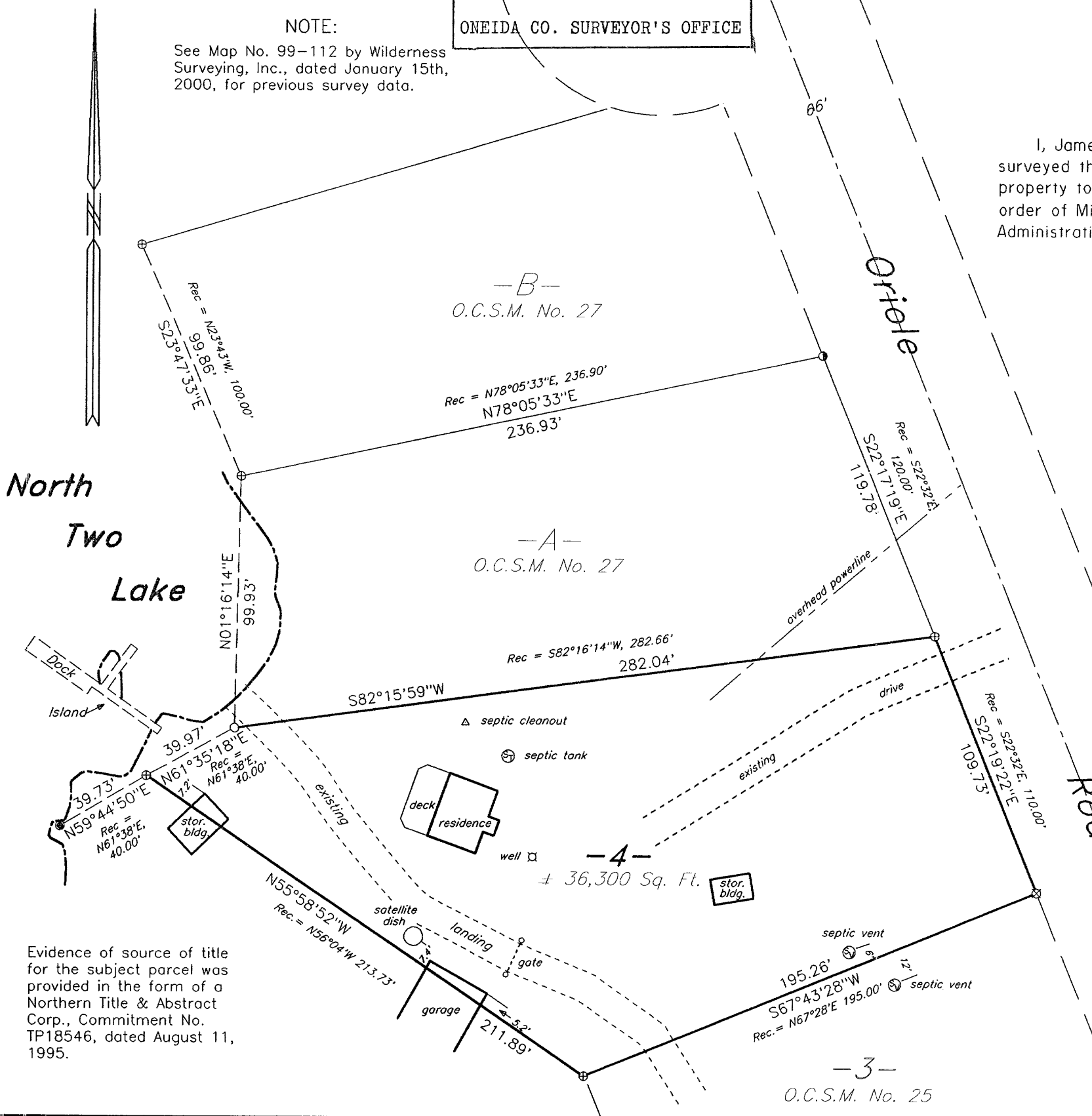

Evidence of source of title for the subject parcel was provided in the form of a Northern Title & Abstract Corp., Commitment No. TP18546, dated August 11, 1995.

A0958

A0958