

Being  
 Unit 6  
 of the  
 Lake Terrace Estates  
 Amended Condominium

and being located in

Gov't. Lot 3

Section 8, T 38 N, R 11 E  
 Town of Three Lakes, Oneida County, WI.

Bearings are based on the East  
 Section line of Section 8 which  
 bears N9° 00' 00" E as used in the  
 Dependent Reserve Plat.

MAP #	A 0962
DATE FILED	JUL 21 2000
BY	<i>[Signature]</i>
DESCRIPTION FILED	
ONEIDA CO. SURVEYOR'S OFFICE	

N

- 1" DIA. IRON PIPE FOUND IN PLACE
- 1" DIA. IRON PIPE SET THIS SURVEY
- 6- UNIT NUMBER

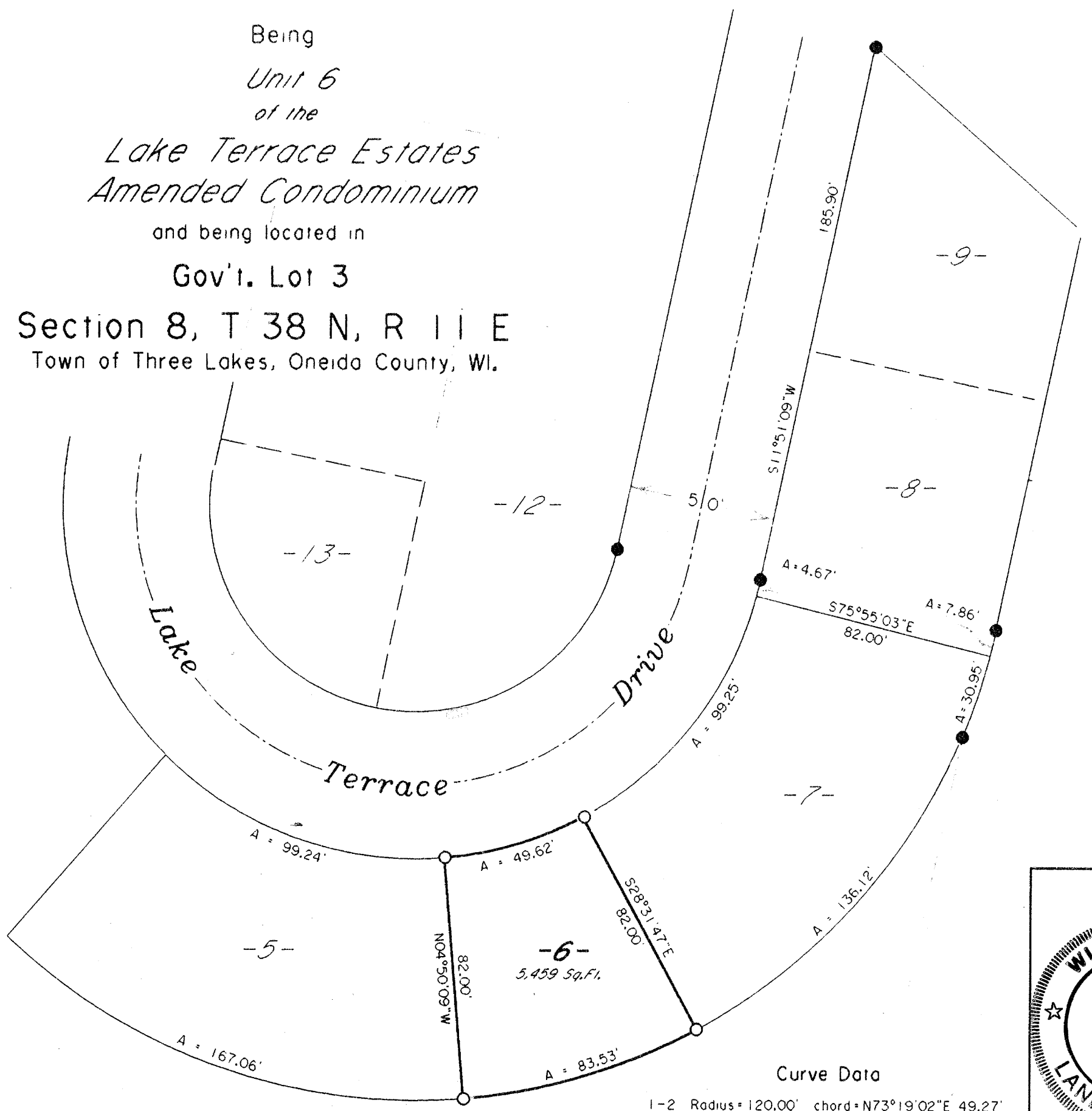

Surveyor's Certificate

I hereby certify that I have surveyed  
 and mapped the lands shown hereon and that,  
 to the best of my knowledge and belief, said  
 survey and map is a true and correct repre-  
 sentation thereof, and that I have complied  
 with the Wisconsin Administrative Code A-E 7.

Dated this 20<sup>th</sup> day of May 2000.

*Kip W. Soder*  
 Kip W. Soder R.L.S. #1731  
 Soder Surveying  
 Three Lakes, WI. 54562

Curve Data

- 1-2 Radius = 120.00' chord = N73°19'02"E 49.27'
- 3-4 Radius = 202.00' chord = S73°19'02"W 82.94'



Survey For:	
Pattie Flemming 11309 S. Homan Chicago, IL. 60655	
Scale: 1" = 40'	Date: 5-26-2000 Drwn. By: K.W.S
Soder Surveying Three Lakes, WI. 54562	Drg. No. 616