

MAP # **A0963**
 DATE FILED..... **JUL 21 2000**
 BY..... *J.S.B.*
 DESCRIPTION FILED.....
 ONEIDA CO. SURVEYOR'S OFFICE

Note: Description is provided on a separate sheet.

Being
 School Lot of the Ed Kloe's Big Lake Lots
 located in
 Gov't. Lot 4
Section 22, T 38 N, R 11 E
 and also being a part of
 Gov't. Lot 1
Section 27, T 38 N, R 11 E
 Town of Three Lakes, Oneida County, WI.

Bearings are based on the Section line which bears N88°50'57" E as being used in previous surveys.

Big
 Lake

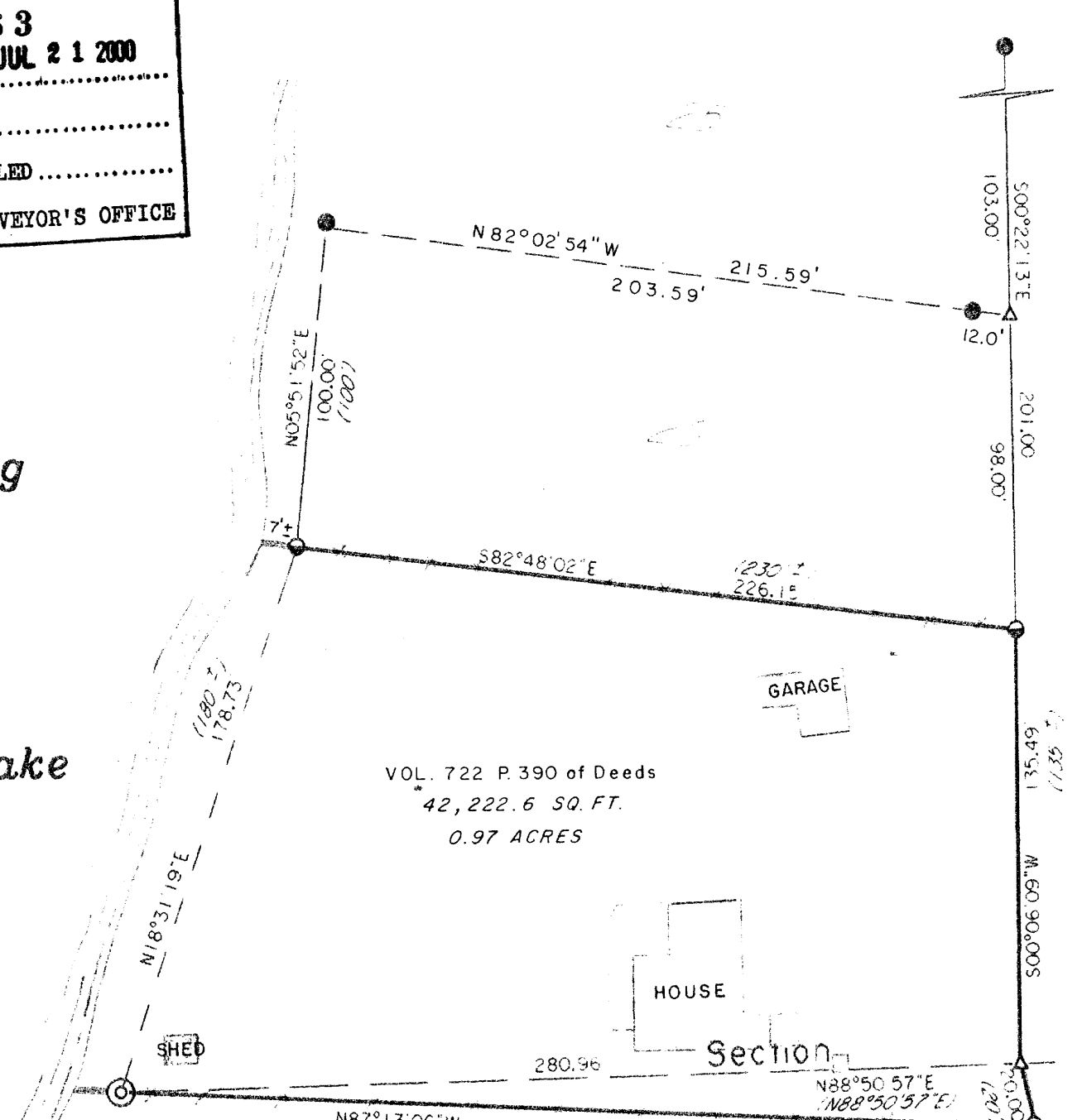

VOL. 722 P. 390 of Deeds
 *42,222.6 SQ. FT.
 0.97 ACRES

HOUSE

GARAGE

SHED

M.C.

Loop Road
 6.6'

Surveyor's Certificate

I hereby certify that I have surveyed and mapped the lands shown hereon and that to the best of my knowledge and belief said survey and map is a true and correct representation thereof, and that I have complied with the Wisconsin Administrative Code A-E 7.

Dated this 5th day of June 2000.

Kip W. Soder

KIP W. Soder, R.L.S. #1731
 Soder Surveying
 Three Lakes, WI. 54562

- ⊙ ONEIDA CO. ALUMINUM CAP MONUMENT IN PLACE
- 1" DIA. IRON PIPE FOUND IN PLACE
- 1/2" DIA. IRON PIPE FOUND IN PLACE
- 1" DIA. IRON PIPE SET THIS SURVEY
- △ COMPUTED ANGLE POINT
- BEARING & DISTANCE OF RECORD
- FENCE

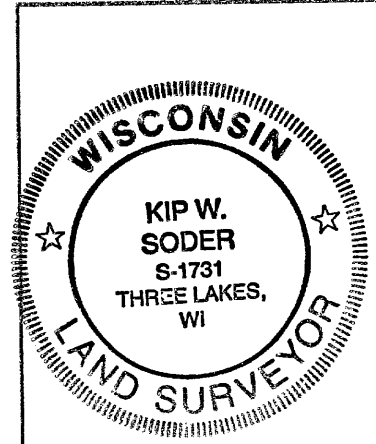

Survey For:
 Jesse Porter, Jr. Trust
 3125 Cherry Lane
 Northbrook, IL 60062

Scale: 1" = 50' Date: 6-05-2000 Drawn By: K.W.S.

Soder Surveying
 Three Lakes, WI. 54562

Dwg. No.
 617