

N 1/2 NW

Being a part of  
 Lots 1 & 4 of Block 3  
 of the  
 Original Plat of the Village of Three Lakes  
 and being located in  
 Section 7, T 38 N, R 11 E  
 Town of Three Lakes, Oneida County, WI.

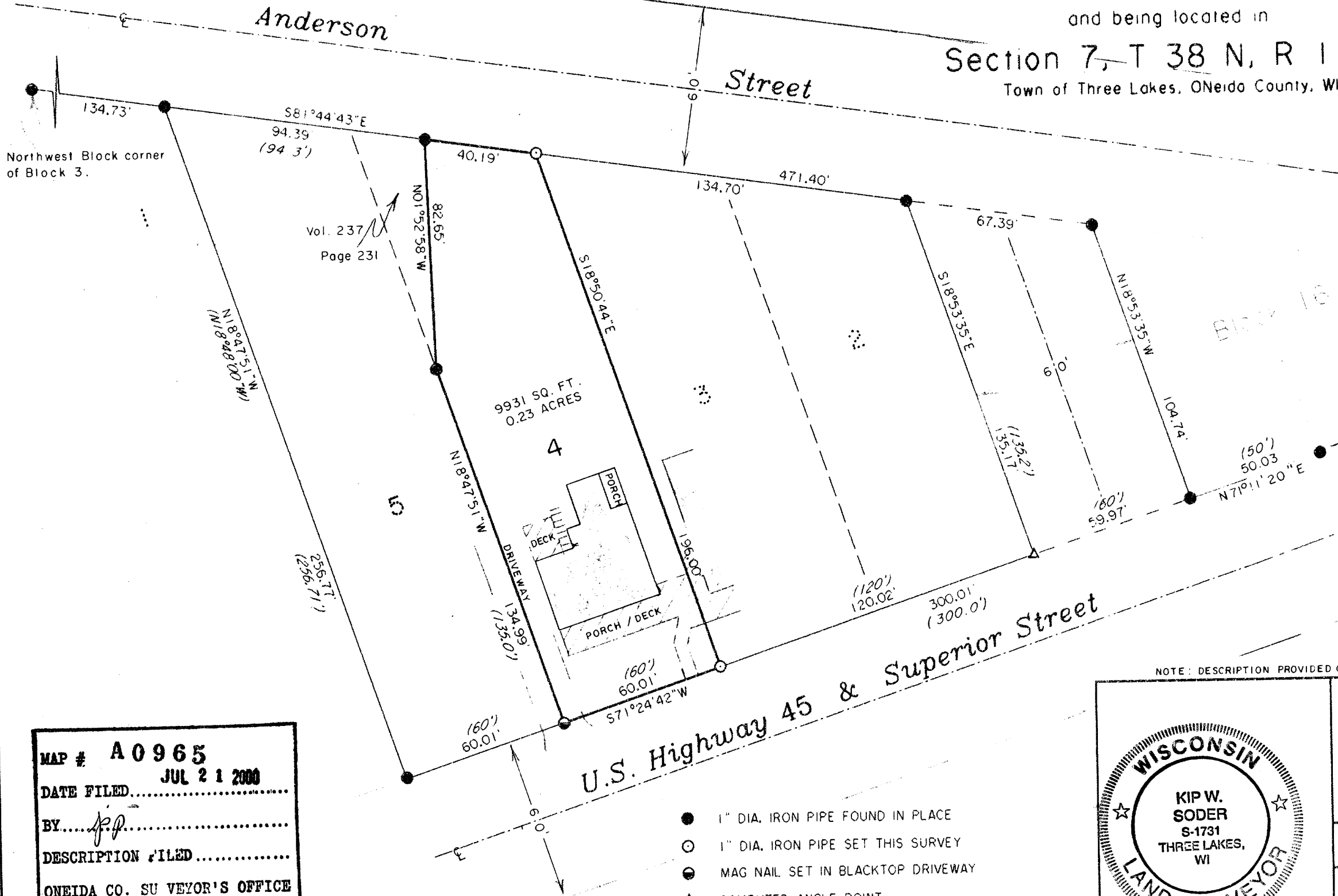

Bearings are based on the Southerly R/W line of Anderson St. which bears S81°44'43"E as used in previous surveys.

**Surveyor's Certificate**

I hereby certify that I have surveyed and mapped the lands shown hereon and that, to the best of my knowledge and belief, said survey and map is a true and correct representation thereof, and that I have complied with the Wisconsin Administrative Code A-E 7.

Dated this 8th day of June 2000.

*Kip W. Soder*  
 Kip W. Soder R.L.S. #1731  
 Soder Surveying  
 Three Lakes, WI. 54562

NOTE: DESCRIPTION PROVIDED ON SEPARATE SHEET.

MAP # **A0965**  
 DATE FILED **JUL 21 2000**  
 BY *J.P.*  
 DESCRIPTION FILED  
 ONEIDA CO. SURVEYOR'S OFFICE

- 1" DIA. IRON PIPE FOUND IN PLACE
- 1" DIA. IRON PIPE SET THIS SURVEY
- MAG NAIL SET IN BLACKTOP DRIVEWAY
- △ COMPUTED ANGLE POINT
- ( / ) BEARING & DISTANCE OF RECORD

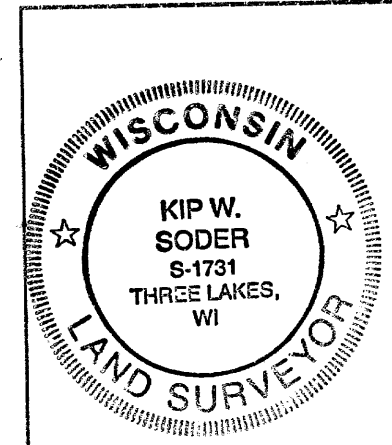

Survey For: Gerald F. Luczak P.O. Box 312 Three Lakes, WI. 54562	
Scale: 1" = 40'	Date: 6-08-2000
Drwn. By: K.W.S.	
Soder Surveying Three Lakes, WI. 54562	Drg. No. 619

A0965

A0965

A0965