

A 0967
FILED JUL 25 2000
DESCRIPTION FILED
ONEIDA CO. SURVEYOR'S OFFICE

Part of
GOV'T. LOT 2
SECTION 18, T39N, R5E

Minocqua Township
Oneida County, Wisconsin

SURVEYOR'S CERTIFICATE

I, James D. Rein, Registered Land Surveyor No. S-1234, hereby certify that I have surveyed the property shown hereon; that this map represents an accurate survey of said property to the best of my knowledge and belief; that I have performed this survey by order of James Swartout; and that I have complied with the requirements of Wisconsin Administrative Code A-E 7.

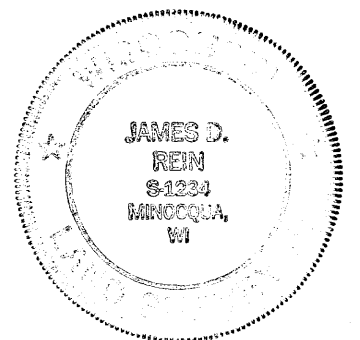

WILDERNESS SURVEYING, INC.
[Signature]
Registered Land Surveyor, S-1234
Dated this 11th day of July, 2000

"3.47 ACRE" PARCEL (Map No. 00-99)

A parcel of land in Government Lot 2, Section 18, Township 39 North, Range 5 East, Minocqua Township, Oneida County, Wisconsin, being the "3.47 ACRES" parcel shown on Map No. 00-99 by Wilderness Surveying, Inc., dated July 11th, 2000, more particularly described as follows:

Commencing at the Meander Corner where the north line of Section 18 intersects the easterly shore of Diamond Lake, marked by a capped aluminum monument; thence South 50 degrees 47 minutes 29 seconds West for a distance of 2403.69 feet to the northwest corner of Lot 1, as shown on Oneida County Certified Survey Map No. 533, recorded in Volume 2 of Survey Maps, on page 533, marked by an iron pipe on the easterly right of way line of Mast Drive; thence South 87 degrees 30 minutes 06 seconds West for a distance of 68.46 feet to the place of beginning, being the northeast corner of Lot 4, as shown on Oneida County Certified Survey Map No. 533, recorded in Volume 2 of Survey Maps, on page 533, marked by an iron pipe on the westerly right of way line of Mast Drive.

Thence South 78 degrees 06 minutes 54 seconds West for a distance of 380.06 feet to the northwest corner of said Lot 4, as shown on Oneida County Certified Survey Map No. 533, recorded in Volume 2 of Survey Maps, on page 533, marked by an iron pipe; thence North 05 degrees 03 minutes 22 seconds East for a distance of 282.31 feet to an iron pipe; thence North 23 degrees 53 minutes 33 seconds West for a distance of 317.36 feet to an iron pipe on the southwesterly right of way line of Mast Drive; thence along said right of way line, South 86 degrees 53 minutes 14 seconds East for a distance of 120.00 feet to an iron pipe; thence continuing said right of way line, South 59 degrees 26 minutes 32 seconds East for a distance of 239.56 feet to an iron pipe; thence continuing along said right of way line, South 27 degrees 05 minutes 32 seconds East for a distance of 353.42 feet to an iron pipe; thence continuing along said right of way line, South 12 degrees 54 minutes 28 seconds West for a distance of 51.46 feet to the place of beginning.

Together with and subject to covenants, easements, and restrictions of record.

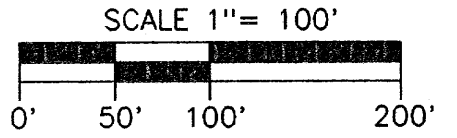

- LEGEND**
- ⊗ = 2" dia. iron pipe found in place.
 - ⊕ = 1" dia. iron pipe found in place.
 - = 3/4" dia. iron pipe previously set.
 - = Iron pipe set, 3/4" dia. x 24" long.
- Other corner monuments are as noted.

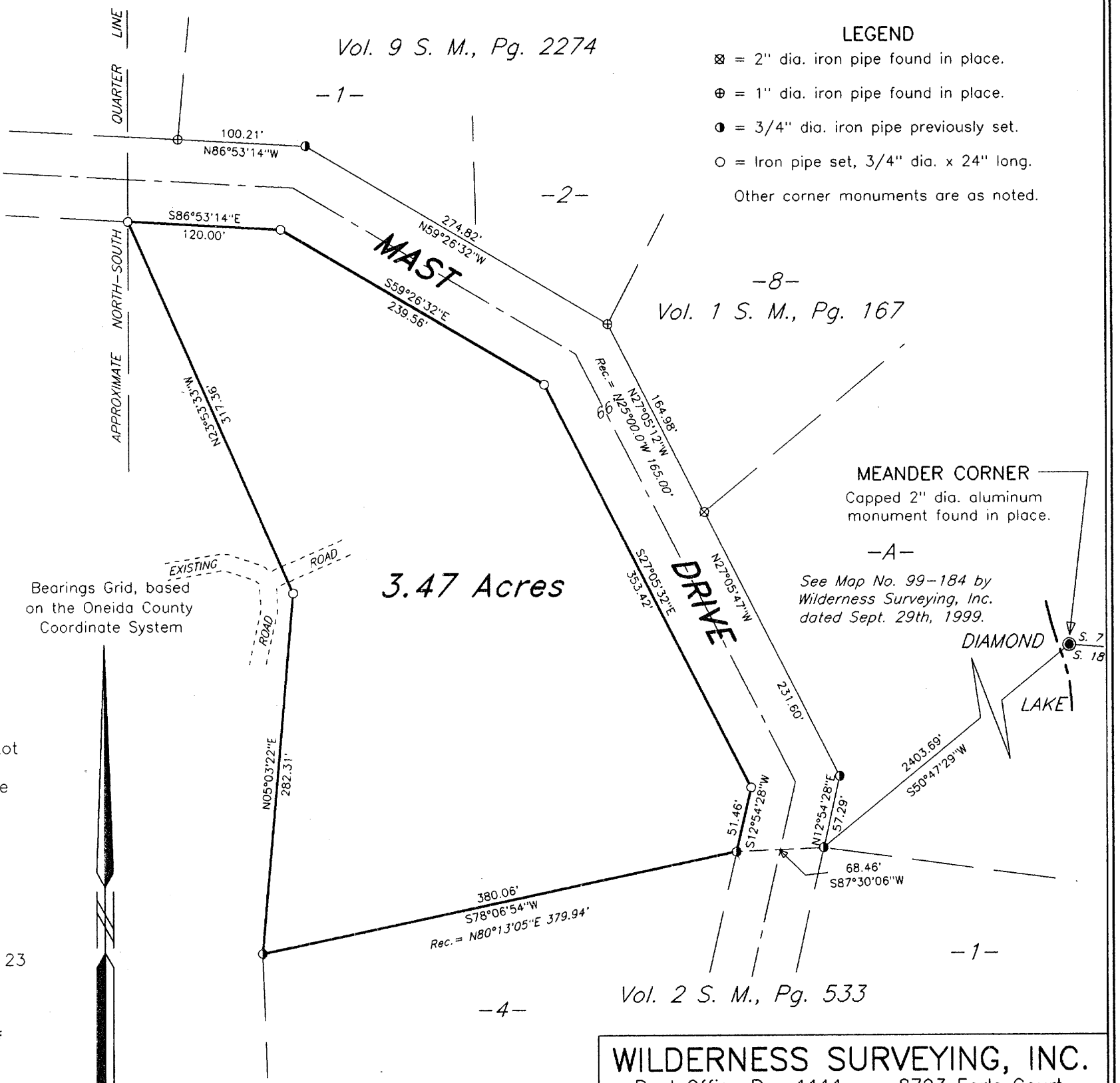

WILDERNESS SURVEYING, INC.
Post Office Box 1111 - 8793 Earls Court
Minocqua, Wisconsin 54548-1111
Telephone (715) 356-5100