

A0969

A0969

LOT -5-
in the Plat of
NORTHLAND ACRES
in part of
GOV'T. LOT 1
SECTION 31, T39N, R8E
Newbold Township
Oneida County, Wisconsin

SURVEYOR'S CERTIFICATE

I, James D. Rein, Registered Land Surveyor No. S-1234, hereby certify that I have surveyed the property shown hereon; that this map represents an accurate survey of said property to the best of my knowledge and belief; that I have performed this survey by order of Renee Goll; and that I have complied with the requirements of Wisconsin Administrative Code A-E 7.

WILDERNESS SURVEYING, INC.

James D. Rein
Registered Land Surveyor # S-1234
Dated this 27th day of July, 2000

Bearing base assumed,
referenced to the southerly right
of way line of Pier Lake Road,
bearing N57°42'00"E

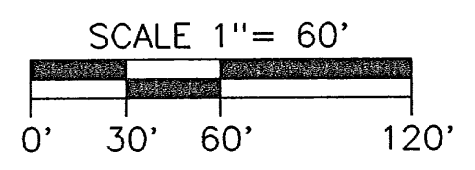

LEGEND

- ⊗ = 2" dia. iron pipe found in place.
- ⊕ = 1 1/2" dia. iron pipe found in place.
- = 1" dia. iron pipe found in place.
- ◐ = 3/4" dia. iron pipe found in place.
- = Iron pipe set, 3/4" dia. x 24" long.
- = Corner position not monumented by this survey.

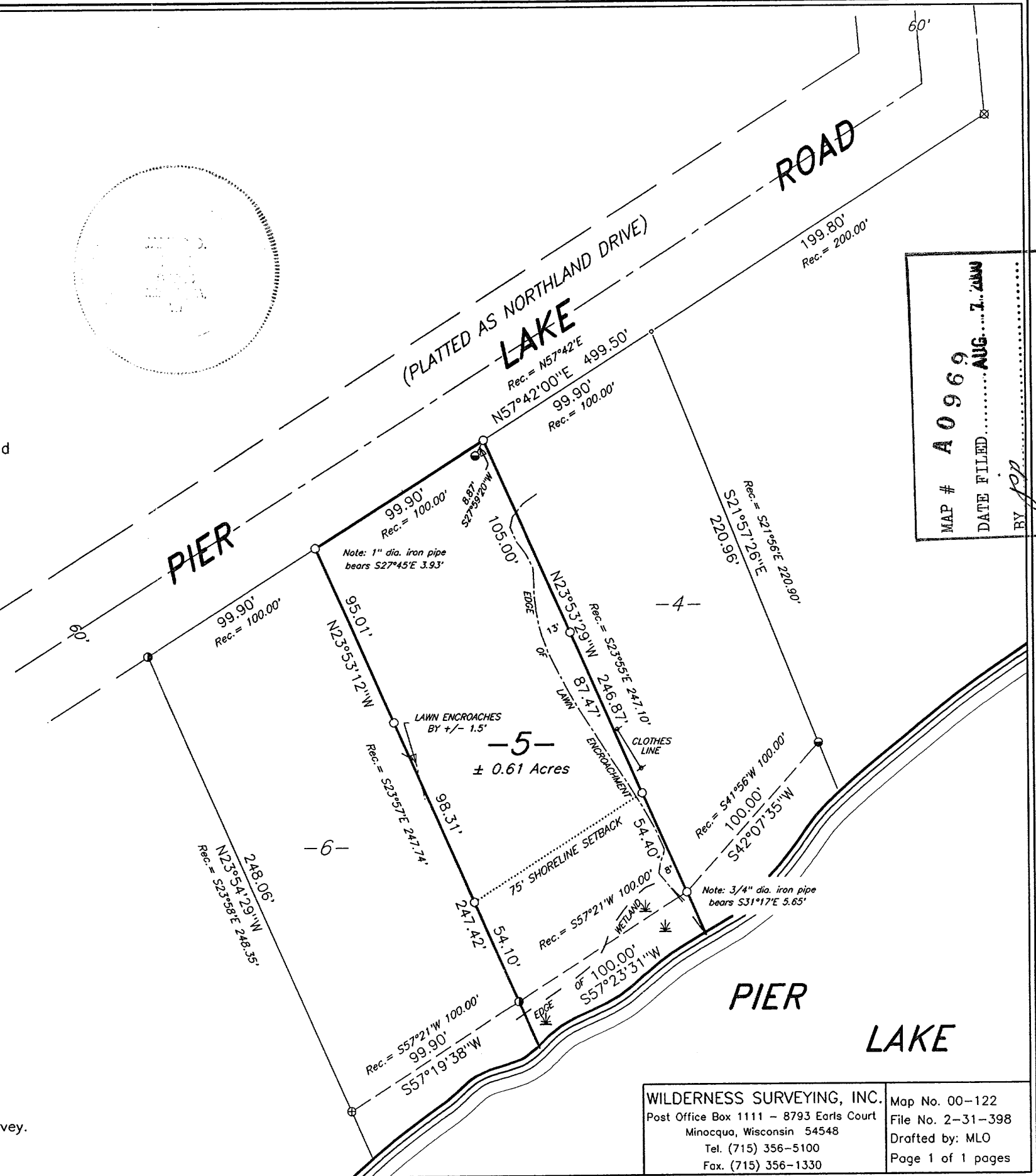
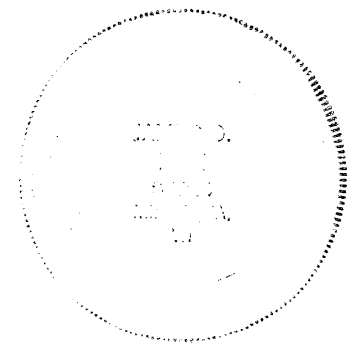

MAP # **A0969**
 DATE FILED **AUG 7 2000**
 BY *JDR*
 DESCRIPTION FILED
 ONEIDA CO. SURVEYOR'S OFFICE

WILDERNESS SURVEYING, INC.
 Post Office Box 1111 - 8793 Earls Court
 Minocqua, Wisconsin 54548
 Tel. (715) 356-5100
 Fax. (715) 356-1330

Map No. 00-122
 File No. 2-31-398
 Drafted by: MLO
 Page 1 of 1 pages

A0969

A0969