

LOCATED IN GOV'T. LOT 6, SECTION 29, T37N, R8E,  
TOWN OF NEWBOLD, ONEIDA COUNTY, WI.

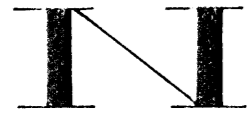

BEARINGS REFERENCED TO THE EAST LINE OF SEC. 29,  
T37N, R8E, ASSUMED TO BEAR S 03°23'43" W

SHERRY

LAKE

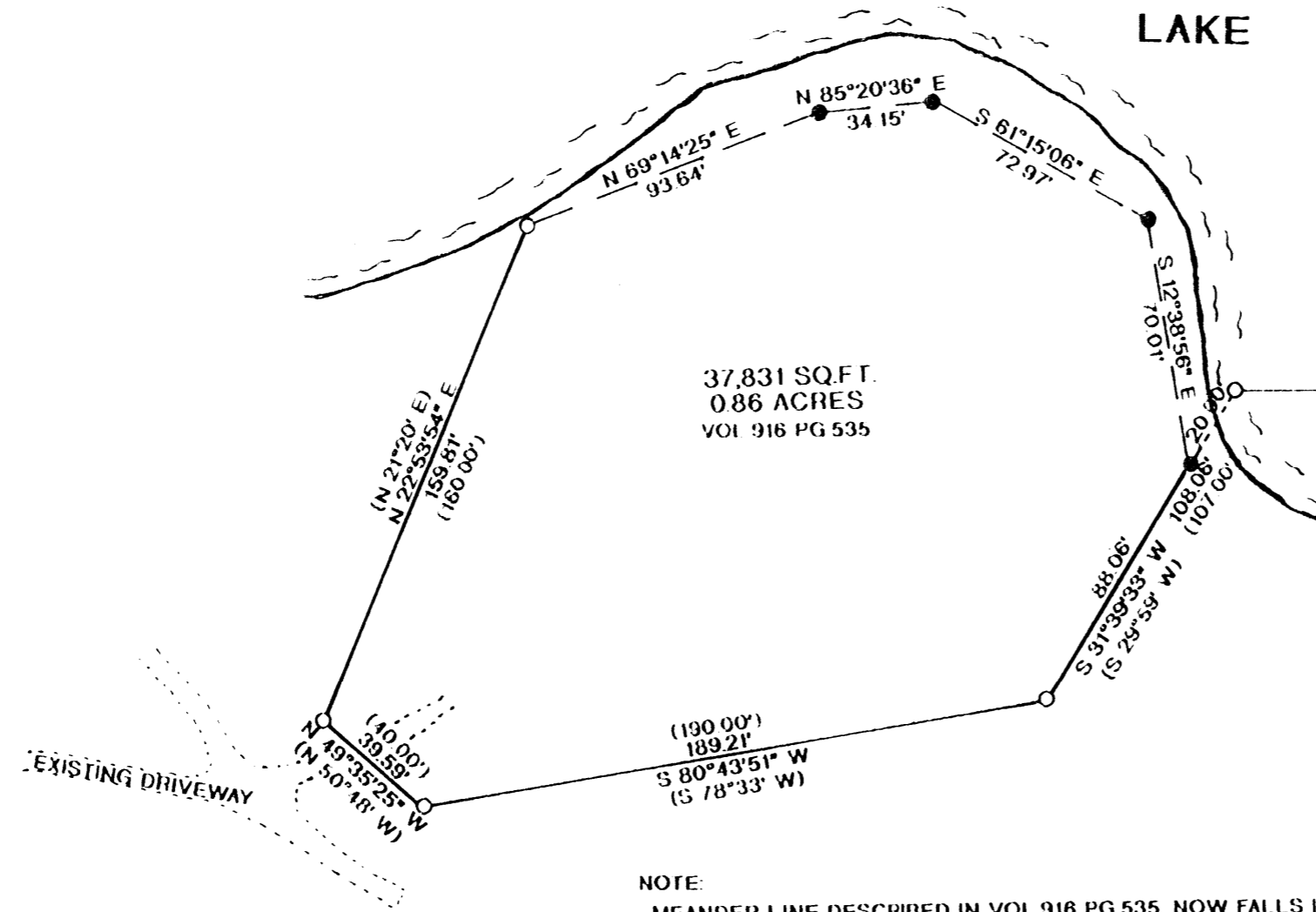

37,831 SQ.F.T.  
0.86 ACRES  
VOL 916 PG 535

NOTE:  
MEANDER LINE DESCRIBED IN VOL 916 PG.535, NOW FALLS IN LAKE  
INGRESS AND EGRESS TO TOWN ROAD PROVIDED PER VOL 916 PG.535

MAP # A0973  
DATE FILED.....AUG.2.5.2000...  
BY.....  
DESCRIPTION FILED.....  
ONEIDA CO. SURVEYOR'S OFFICE

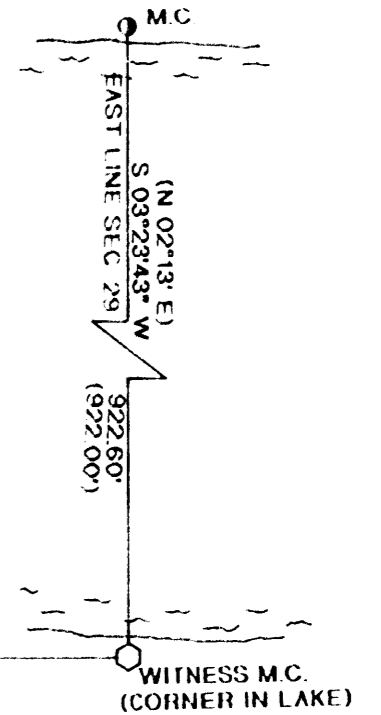

LEGEND:

- FOUND 1" IRON PIPE
- FOUND 1 1/2" IRON PIPE
- ◻ FOUND ONEIDA CO. MONUMENT
- SET 1"X 24" IRON PIPE
- ( ) RECORDED AS

I, WILLIAM E. BANDOW, HEREBY CERTIFY THAT I HAVE SURVEYED THE ABOVE PARCEL OF LAND UNDER THE DIRECTION OF MR ERNEST SCHLUTER AND THAT THE ABOVE MAP IS A TRUE AND CORRECT REPRESENTATION OF THE LANDS SURVEYED TO THE BEST OF MY KNOWLEDGE AND BELIEF THAT I HAVE PROVIDED A DESCRIPTION OF THE PARCEL ON A SEPARATE SHEET, AND THAT I HAVE COMPLIED WITH THE PROVISIONS OF AE 7 OF THE WISCONSIN ADMINISTRATIVE CODE.

*William E. Bandow*

WILLIAM E. BANDOW

7-16-00

DATE



SURVEY FOR <b>ERNEST &amp; JOAN SCHLUTER</b>		
SCALE: 1"= 50'	APPROVED BY:	DRAWN BY JB
DATE: 7/18/2000		REVISED
<b>GENISOT &amp; ASSOCIATES, INC.</b>		
1512 EAGLE ST. RHINELANDER, WI.		DRAWING NUMBER <b>10178</b>