

LOCATED IN

GOV'T LOT 1, SECTION 28, T37N, R8E, ONEIDA COUNTY, WISCONSIN

MAP #. **A 0974**
 DATE FILED..... **AUG. 2.5. 2000**.....
 BY.....
 DESCRIPTION FILED.....
 ONEIDA CO. SURVEYOR'S OFFICE

N
 BEARINGS REFERENCED TO THE SOUTH LINE OF
 GOV'T LOT 1, ASSUMED TO BE N 87°55'00" W

FLANNERY LAKE

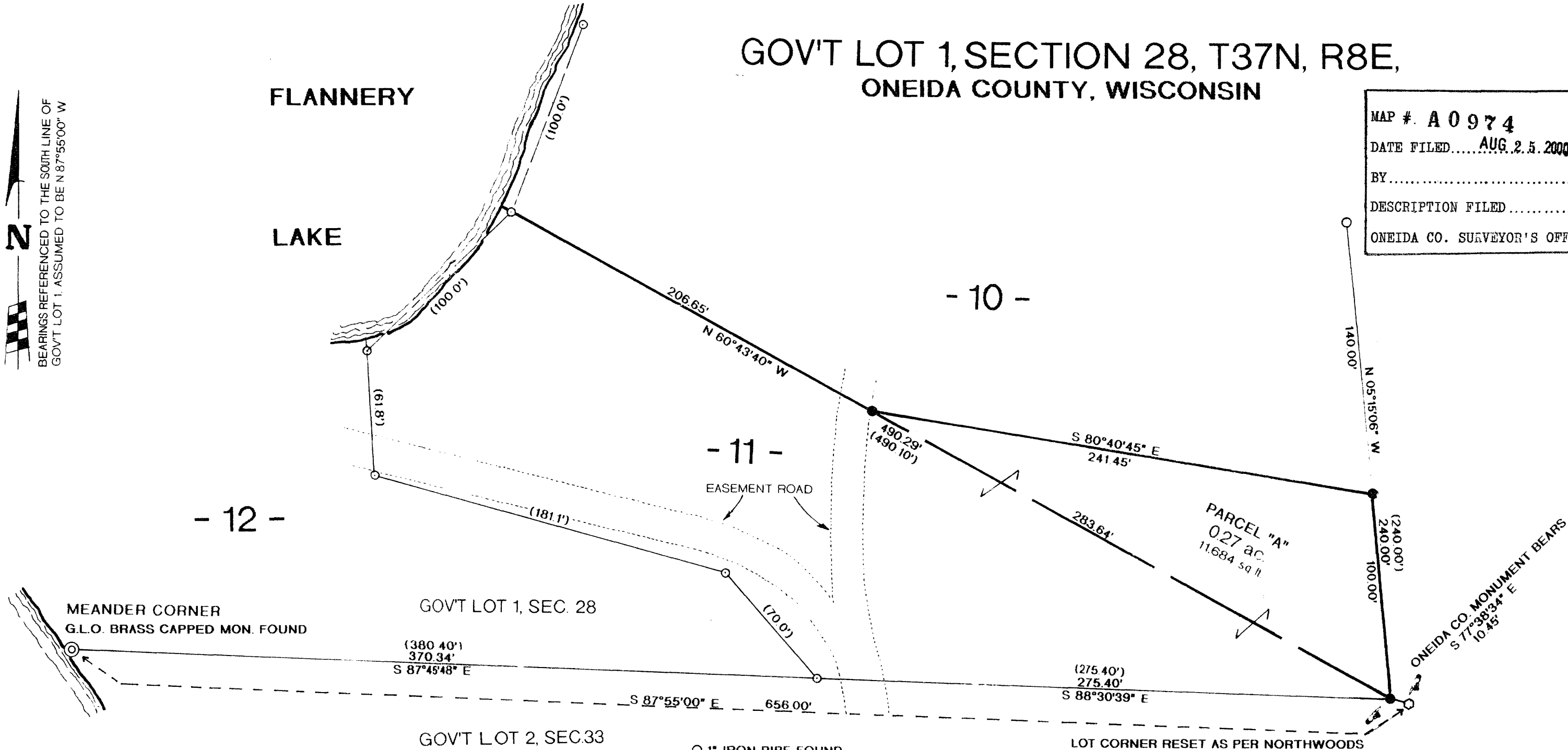

MEANDER CORNER
 G.L.O. BRASS CAPPED MON. FOUND

GOV'T LOT 1, SEC. 28

GOV'T LOT 2, SEC.33

- 1" IRON PIPE FOUND
- 1" X 24" IRON PIPE SET
- 2" IRON PIPE FOUND
- () RECORDED AS

LOT CORNER RESET AS PER NORTHWOODS
 SURVEYORS MAP DATED AUGUST, 1964

NOTE
 PARCEL "A" TO BE ATTACHED TO LANDS TO THE SOUTH (LOT 11), AND NOT
 SOLD SEPARATELY UNLESS APPROVED BY ONEIDA COUNTY ZONING.

I, WILLIAM E. BANDOW, HEREBY CERTIFY THAT I HAVE SURVEYED THE ABOVE LINE UNDER THE
 DIRECTION OF GERALD SCHREIBER AND THAT THE ABOVE MAP IS A TRUE AND CORRECT
 REPRESENTATION OF THE LANDS SURVEYED TO THE BEST OF MY KNOWLEDGE AND BELIEF, AND
 THAT I HAVE COMPLIED WITH THE PROVISIONS OF A-E* OF THE WISCONSIN ADMINISTRATIVE CODE.

William E. Bandow
 WILLIAM E. BANDOW

6-12-00
 DATE

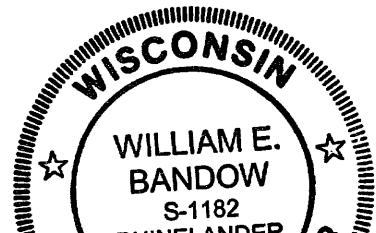

SURVEY FOR		
GERALD SCHREIBER		
SCALE: 1" = 50'	APPROVED BY:	DRAWN BY KAZ
DATE 12JUN00		REVISED