

NOTE: DESCRIPTION PROVIDED ON SEPARATE SHEET.

Big Stone Lake

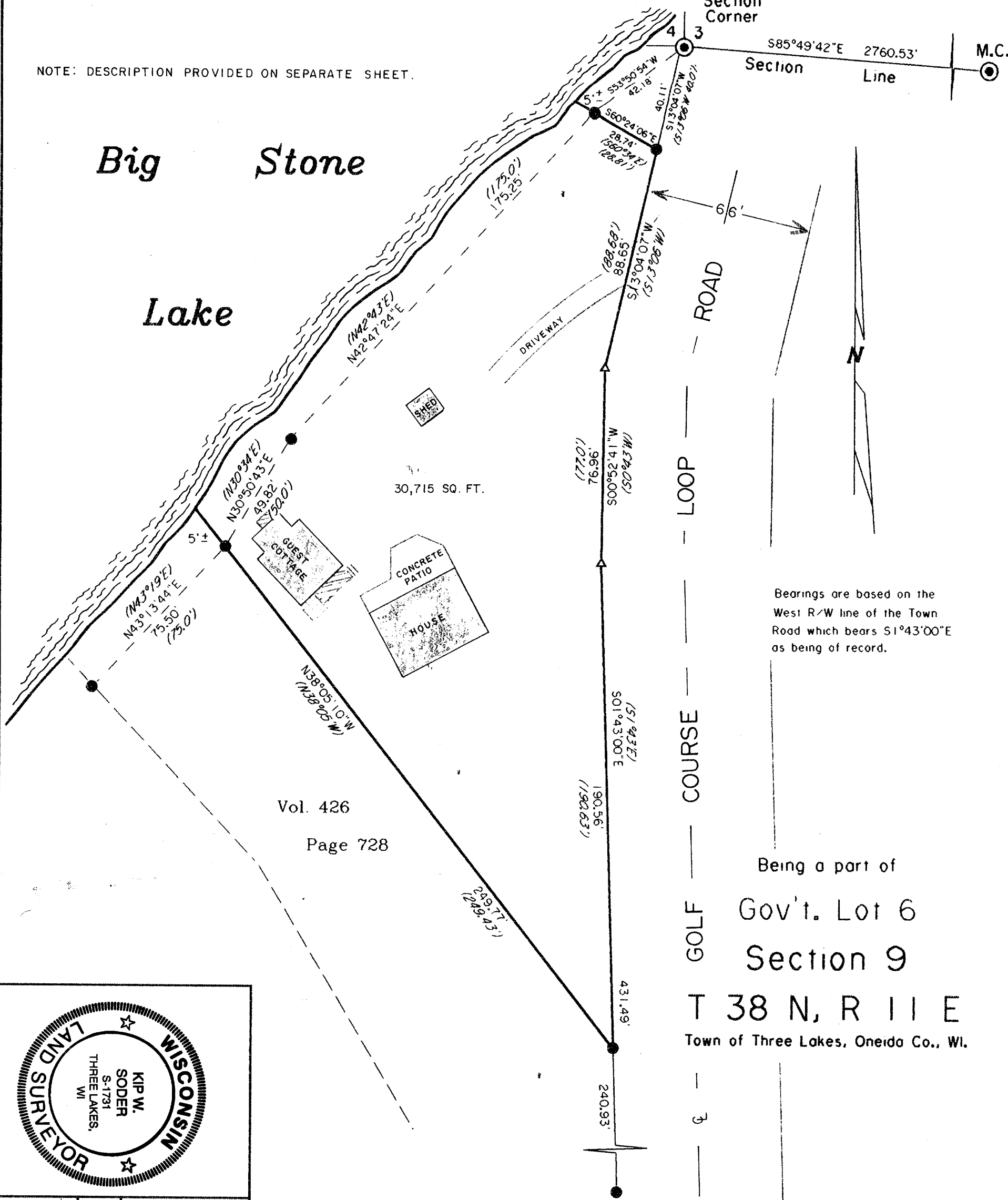

Bearings are based on the West R/W line of the Town Road which bears S1°43'00"E as being of record.

Being a part of
 Gov't. Lot 6
 Section 9
 T 38 N, R 11 E
 Town of Three Lakes, Oneida Co., WI.

Vol. 426
Page 728

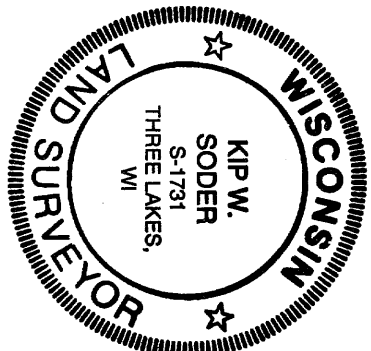

Survey For:
Dennis & Kimberly Spitzer
 573 W14393 Woods Road
 Muskego, WI. 53150

Scale: 1" = 40'
 Date: 8-01-2000
 Drwn. By: K. W. S

Soder Surveying
 Three Lakes, WI. 54562

Drq. No. 625

Surveyor's Certificate

I hereby certify that I have surveyed and mapped the lands shown hereon and that, to the best of my knowledge and belief, said survey and map is a true and correct representation thereof, and that I have complied with the Wisconsin Administrative Code A-E 7.

Dated this 1st day of August 2000.

Kip W. Soder
 Kip W. Soder R.L.S. H1731
 Soder Surveying
 Three Lakes, WI. 54562

- ⊙ G.L.O. IRON PIPE-BRASS CAP MONUMENT FOUND
- 1" DIA. IRON PIPE FOUND IN PLACE
- △ COMPUTED ANGLE POINT
- BEARING & DISTANCE OF RECORD

MAP # **A0978**
 DATE FILED **SEP 1 2000**
 BY *J.P.*
 DESCRIPTION FILED
 ONEIDA CO. SURVEYOR'S OFFICE

A0978