

A0979

A0979

6260A

6260A

Section Corner

36 31
1 6

Surveyor's Certificate

I hereby certify that I have surveyed and mapped the lands shown hereon and that, to the best of my knowledge and belief, said survey and map is a true and correct representation thereof, and that I have complied with the Wisconsin Administrative Code A-E 7.

Dated this 20th day of July 2000.

Kip W. Soder
Kip W. Soder R.L.S. #1731
Soder Surveying
Three Lakes, WI. 54562

Vol. 482 Page 362
of Deeds

32,066 Sq. Ft.
Vol. 565 P. 580

Vol. 362 Page 621
of Deeds

Note: Description is provided on a separate sheet.

MAP #	A0979
DATE FILED	SEP 1 2000
BY	Kip W. Soder
DESCRIPTION FILED	ONEIDA CO. SURVEYOR'S OFFICE

Bearings are based on the 1/16th line which bears S85°33'E as being of record.

SECTION LINE 50°16'39"E (1107.50') 1107.35'

2410.53'

1/16th

1303.18'

WI/4

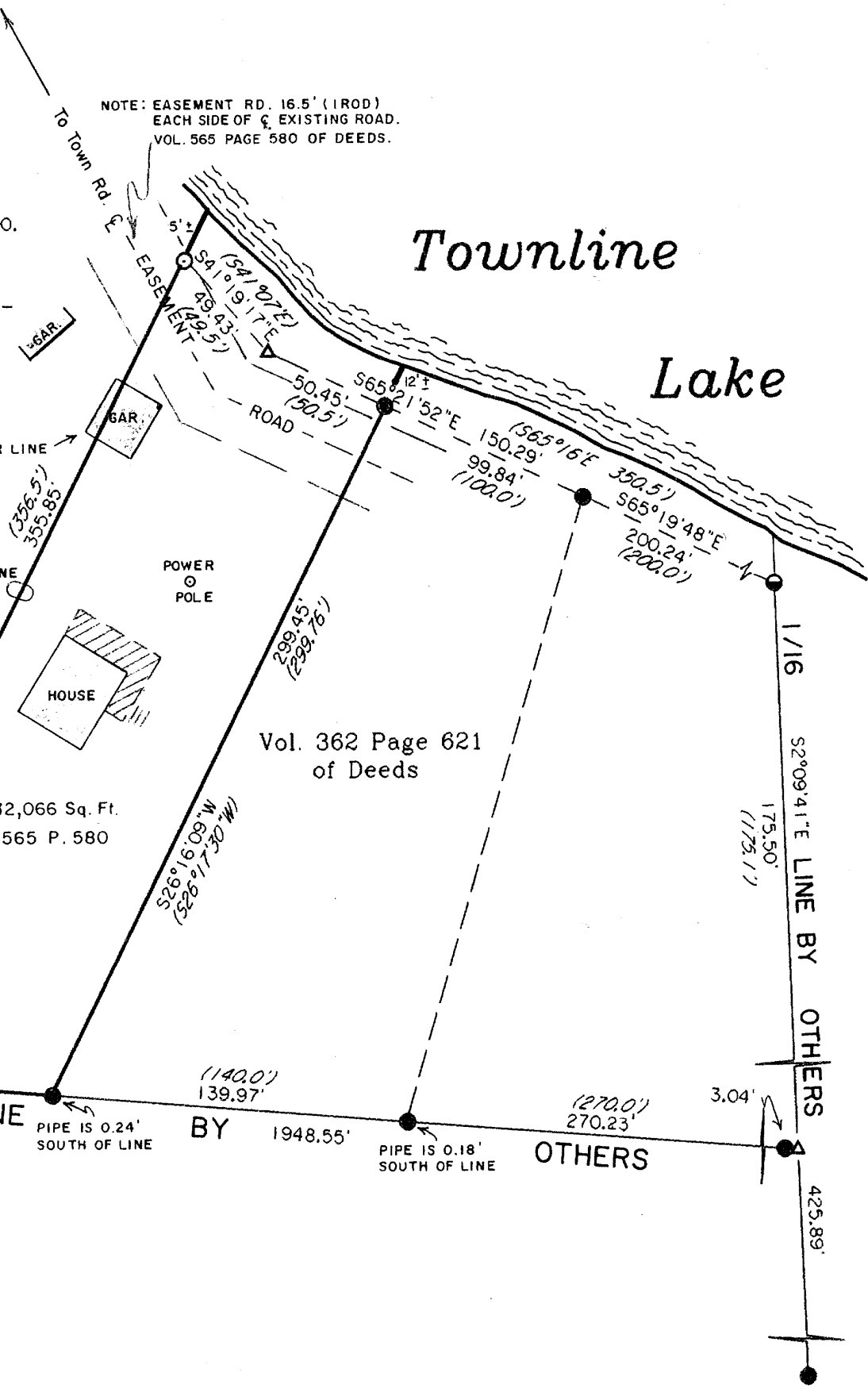

Being a part of
Gov't. Lot 10
Section 6, T 38 N, R 11 E
Town of Three Lakes, Oneida County, WI.

- ⊙ ONEIDA CO. ALUMINUM CAP MONUMENT
- 1-1/2" DIA. IRON PIPE FOUND IN PLACE
- 1" DIA. IRON PIPE FOUND IN PLACE
- ⊙ 1" DIA. IRON PIPE SET THIS SURVEY
- ▲ COMPUTED ANGLE POINT
- / BEARING & DISTANCE OF RECORD



Survey For: Lloyd Rossa 143 Skyline Drive River Falls, WI. 54022	
Scale: 1" = 60'	Date: 7-20-2000
Drwn. By: K.W.S	
Soder Surveying Three Lakes, WI. 54562	Drg. No. 624

A0979

A0979