

North line of Gov't Lot 4

Part of
GOV'T. LOT 4
SECTION 29, T 39 N, R 7 E
Oneida County, Wis.

Northwoods Surveyors

James A. Griffin
Land Surveyor

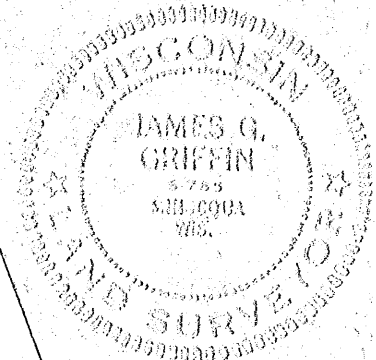

Scale 1" = 100'
June, 1964

RECEIVED & FILED #... J.A.S.
Oneida County Surveyor's Office
Date... FEB. 10 1966
By... M.J.H.
CCS Area #...

TOMAHAWK
LAKE

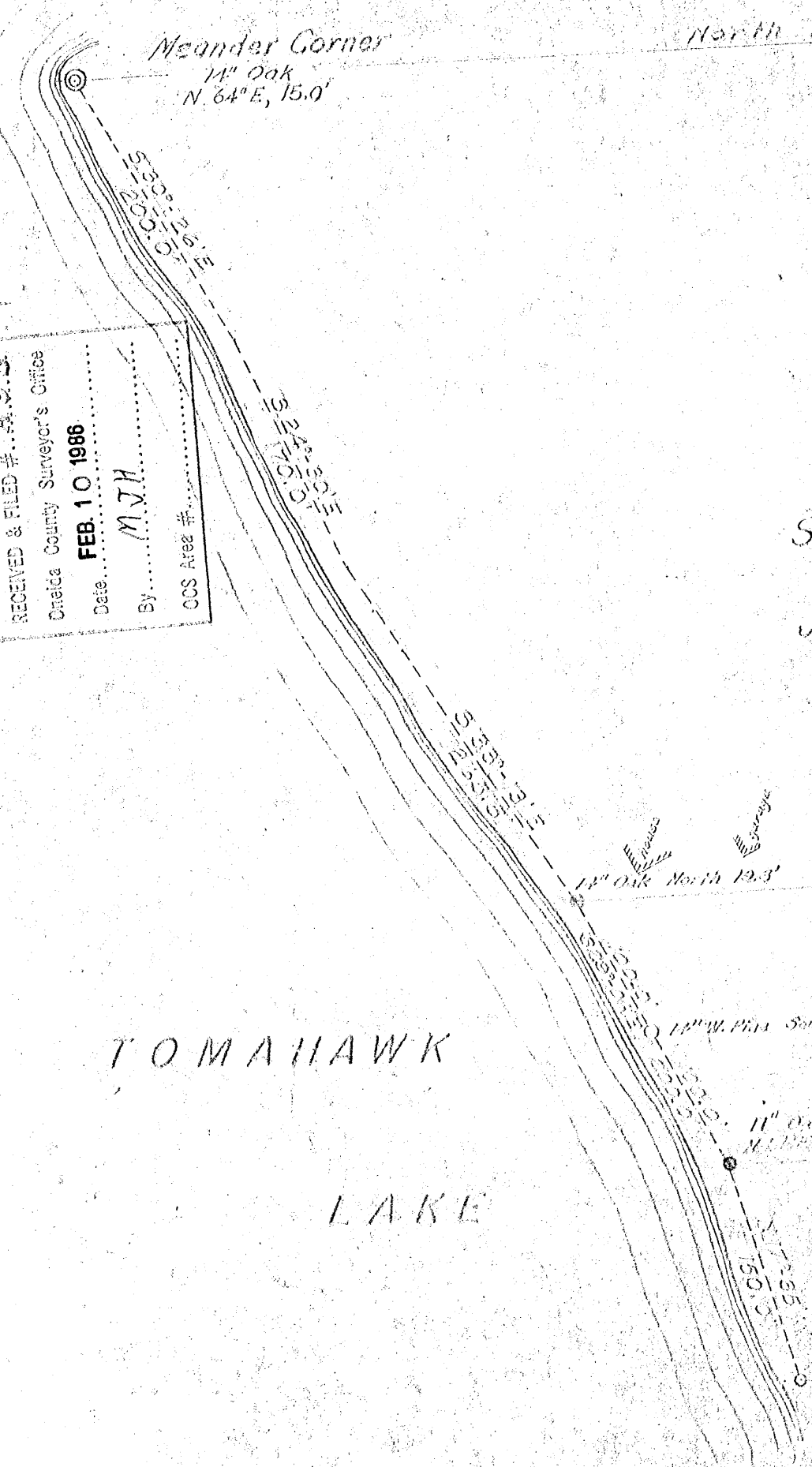

N 83° 02' E
210.3'

N 83° 46' E
593.7'
(previously recorded as 625.0')

1.2 Acres

S 83° 45' W
550.9'

1 1/2" Oak S 41° E 8.4'

ROAD

10" W. Birch
N 53° W, 14.2'

1 1/2" Oak S
16.34'

S 19° 44' W
15.35'

TOWNSHIP ROAD

o = iron pin
HERBERT MOORE
County Surveyor
Oneida County, Wisconsin
Court House
J. H. Fisher

ASS

DEC 14 1973

585