

MAP # **A0981**
 DATE FILED **SEP 1 2000**
 BY *R.P.*
 DESCRIPTION FILED
 ONEIDA CO. SURVEYOR'S OFFICE

Note: Descriptions are provided on separate sheets.

Being a part of
 Gov't. Lot 6
 Section 20, T 39 N, R 11 E
 Town of Three Lakes, Oneida County, WI.

Bearings are based on the North line of Gov't. Lot 6 which bears S83°05'E as being of record.

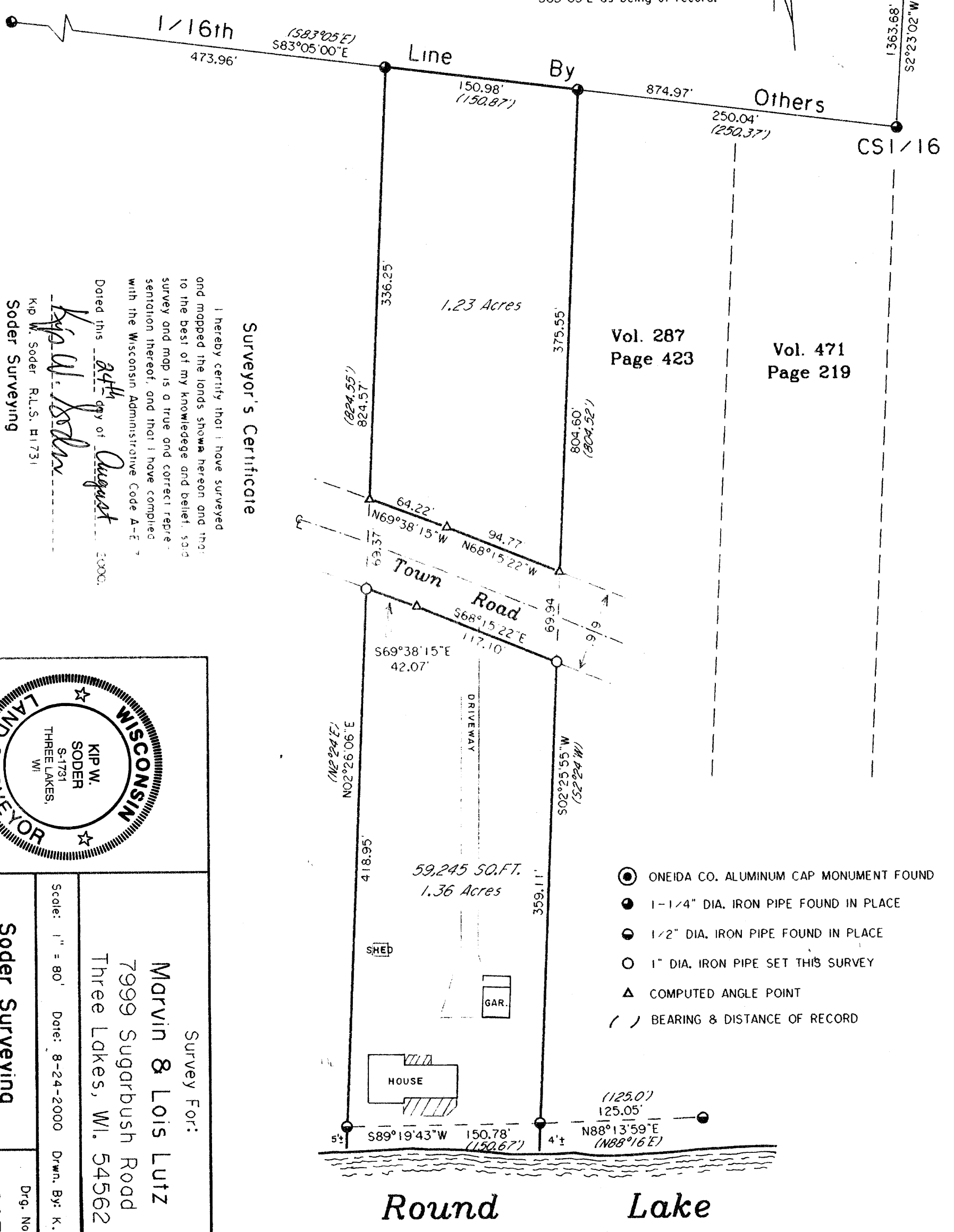

Surveyor's Certificate

I hereby certify that I have surveyed and mapped the lands shown hereon and that to the best of my knowledge and belief, said survey and map is a true and correct representation thereof, and that I have complied with the Wisconsin Administrative Code A-E.

Dated this 24th day of August 2000.

Kip W. Soder
 Kip W. Soder R.L.S. #1731
 Soder Surveying
 Three Lakes, WI. 54562

Vol. 287
 Page 423

Vol. 471
 Page 219

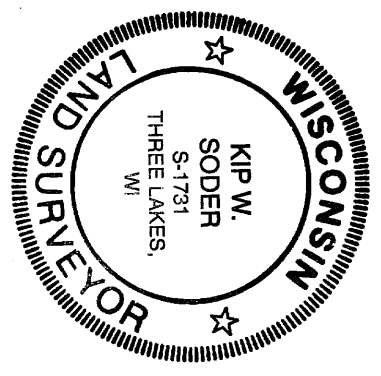

- ONEIDA CO. ALUMINUM CAP MONUMENT FOUND
- 1-1/4" DIA. IRON PIPE FOUND IN PLACE
- 1/2" DIA. IRON PIPE FOUND IN PLACE
- 1" DIA. IRON PIPE SET THIS SURVEY
- ▲ COMPUTED ANGLE POINT
- (/) BEARING & DISTANCE OF RECORD

Survey For:
MARVIN & LOIS LUTZ
 7999 Sugarbush Road
 Three Lakes, WI. 54562

Scale: 1" = 80' Date: 8-24-2000
 Soder Surveying Three Lakes, WI. 54562
 Drg. No. 627