

NOTE: DESCRIPTION PROVIDED ON SEPARATE SHEET.

ROUND LAKE

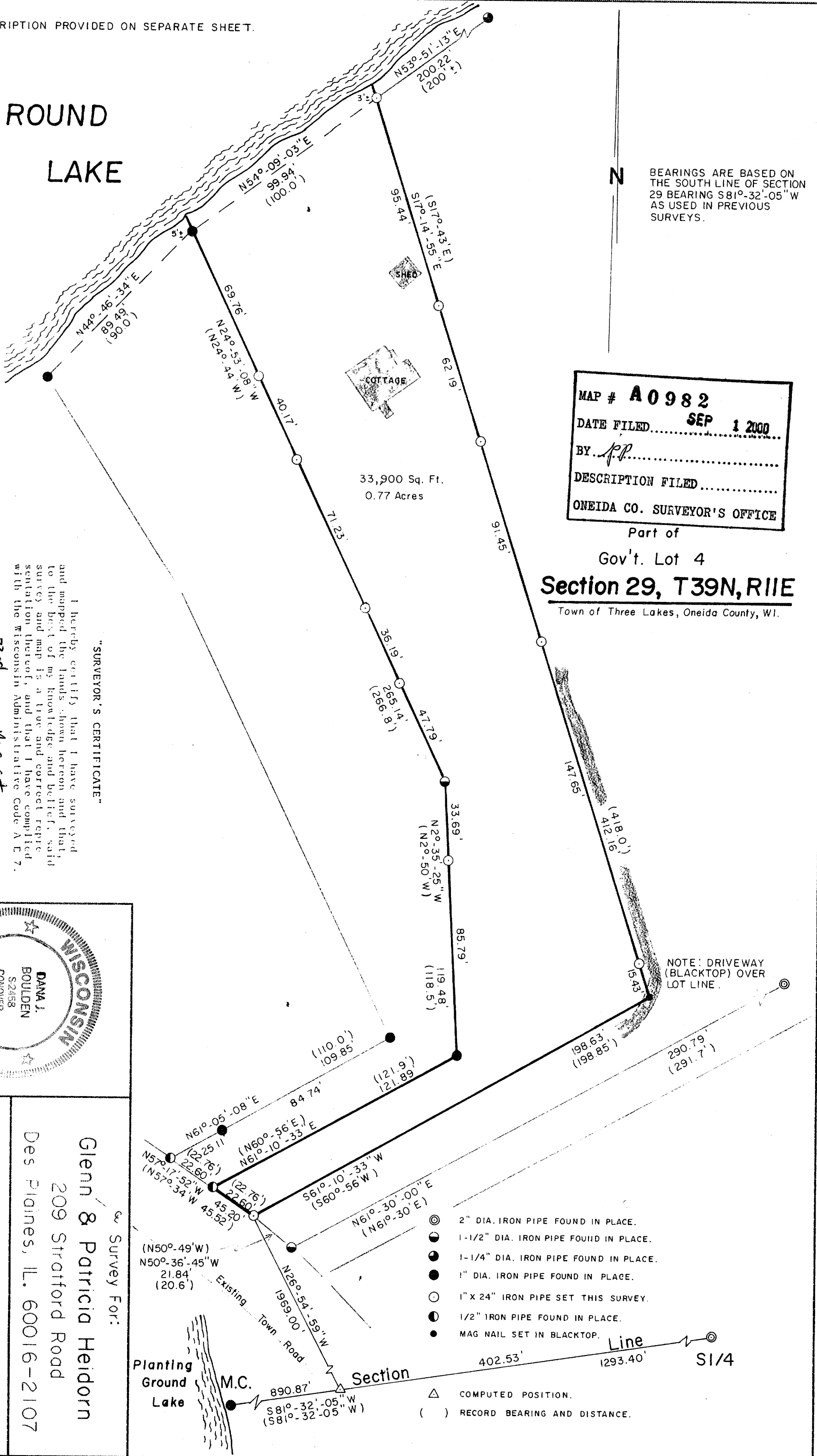

N

BEARINGS ARE BASED ON THE SOUTH LINE OF SECTION 29 BEARING S81°-32'-05\" W AS USED IN PREVIOUS SURVEYS.

MAP # **A0982**
 DATE FILED..... **SEP 1 2000**
 BY..... *J.P.*
 DESCRIPTION FILED.....
 ONEIDA CO. SURVEYOR'S OFFICE

Part of
 Gov't. Lot 4
Section 29, T39N, R11E
 Town of Three Lakes, Oneida County, WI.

33,900 Sq. Ft.
0.77 Acres

I hereby certify that I have surveyed and mapped the lands shown hereon and that, to the best of my knowledge and belief, said survey and map is a true and correct representation thereof, and that I have complied with the Wisconsin Administrative Code A E 7.

Dated this 23rd day of August 2000.

"SURVEYOR'S CERTIFICATE"

Dana J. Boulden R.L.S. #2458
 Soder Surveying
 Three Lakes, WI. 54562

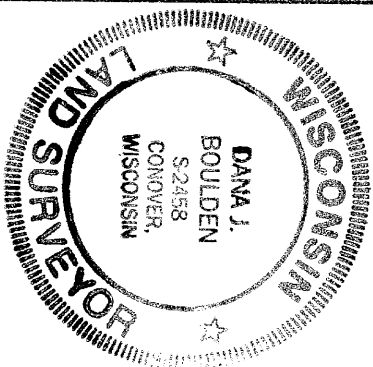

NOTE: DRIVEWAY (BLACKTOP) OVER LOT LINE.

- ⊙ 2" DIA. IRON PIPE FOUND IN PLACE.
- 1-1/2" DIA. IRON PIPE FOUND IN PLACE.
- 1-1/4" DIA. IRON PIPE FOUND IN PLACE.
- 1" DIA. IRON PIPE FOUND IN PLACE.
- 1" X 24" IRON PIPE SET THIS SURVEY.
- 1/2" IRON PIPE FOUND IN PLACE.
- MAG NAIL SET IN BLACKTOP.

- △ COMPUTED POSITION.
- () RECORD BEARING AND DISTANCE.

Survey For:
Glenn & Patricia Heidorn
 209 Stratford Road
 Des Plaines, IL. 60016-2107

Scale: 1" = 40' Date: 8-23-2000 Dwn. By: D.J.B.

Soder Surveying
 Three Lakes, WI. 54562

Dr. No. 629