

Part of
Lots 5,6,7 & 8, Block 8
in the Plat of

VILLAGE OF MINOCQUA

GOV'T. LOTS 4 & 5 SECTION 14, T39N, R6E

Minocqua Township
Oneida County, Wisconsin

SURVEYOR'S CERTIFICATE

I, James D. Rein, Registered Land Surveyor No. S-1234, hereby certify that I have surveyed the property shown hereon; that this map represents an accurate survey of said property to the best of my knowledge and belief; that I have performed this survey by order of Duane M. Winger; and that I have complied with the requirements of Wisconsin Administrative Code A-E 7.

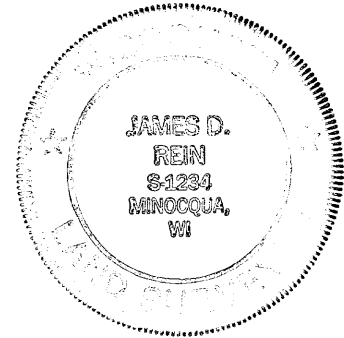

**WILDERNESS
SURVEYING,
INC.**

James D. Rein
Registered Land Surveyor # S-1234
Dated this 18th day of September, 2000

MI-3333 PARCEL (Map No. 00-163)

A parcel of land previously described in Volume 494, on page 467, being part of Lots 5, 6, 7 & 8, Block 8, in the Plat of the VILLAGE OF MINOCQUA, located in Government Lot 4 and Government Lot 5, Section 14, Township 39 North, Range 6 East, Minocqua Township, Oneida County, Wisconsin, being the "MI-3333" parcel shown on Map No. 00-163 by Wilderness Surveying, Inc., dated September 18, 2000, more particularly described as follows:

Beginning at the westerly-most corner of Lot 5, Block 8, in the Plat of the VILLAGE OF MINOCQUA; thence North 81 degrees 52 minutes 30 seconds East for a distance of 65.05 feet (previously recorded as "easterly a distance of 65 feet") along the north line of Lot 5 to an iron pipe; thence South 14 degrees 16 minutes 26 seconds East for a distance of 62.58 feet (previously recorded as "South 17 degrees and 31 minutes East a distance of 62 feet") to an iron pipe; thence South 76 degrees 06 minutes 43 seconds West for a distance of 92.33 feet (previously recorded as "92.5 feet in a westerly direction") to an iron pipe; thence North 08 degrees 47 minutes 07 seconds West for a distance of 71.50 feet (previously recorded as "a northerly direction a distance of 71.5 feet") to an iron pipe on the north line of Lot 6, Block 8, in the Plat of the VILLAGE OF MINOCQUA; thence along the north line of Lot 6, North 81 degrees 52 minutes 30 seconds East for a distance of 20.93 feet (previously recorded as "an easterly direction a distance of 21 feet") to the place of beginning.

Together with and subject to covenants, easements, and restrictions of record.

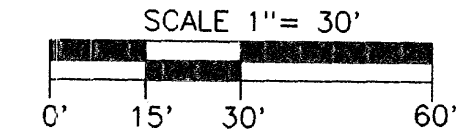
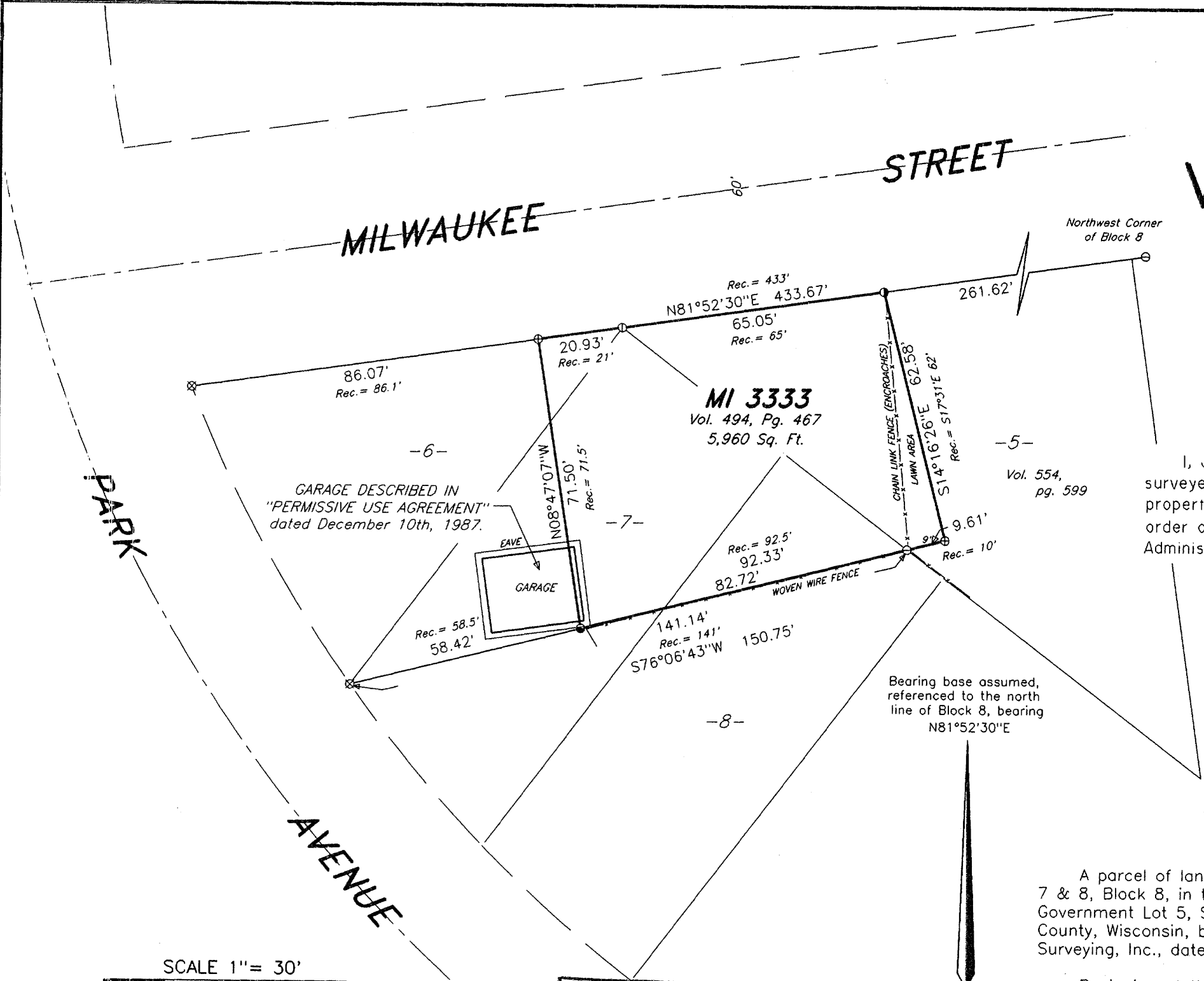

- LEGEND**
- ⊗ = 2" dia. iron pipe found in place.
 - ⊕ = 1 3/4" dia. iron pipe found in place.
 - ⊙ = 1 1/2" dia. iron pipe found in place.
 - ⊚ = 1 1/4" dia. iron pipe found in place.
 - ⊘ = 1" dia. iron pipe found in place.

MAP # **A0985**
DATE FILED..... **SEP 2, 2000**
BY... *J.D.R.*.....
DESCRIPTION FILED.....
ONEIDA CO. SURVEYOR'S OFFICE