

Part of
GOV'T. LOT 4
 and part of
GOV'T. LOT 5
SECTION 5, T39N, R5E
 Town of Minocqua
 Oneida County, Wisconsin

MAP # **A0988**
 DATE FILED **OCT 27 2000**
 BY *[Signature]*
 DESCRIPTION FILED.....
 ONEIDA CO. SURVEYOR'S OFFICE

Bearings Assumed
 Referenced to the Section line common
 to Sections 5 and 6 as: N9°58'09"E.

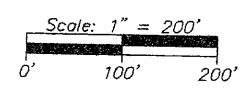

WISCONSIN
JAMES G. GRIFFIN
 S-755
 MINOCQUA
 WIS.
SURVEYOR
 9/27/2000

I, James G. Griffin, Registered Land Surveyor No. S-755,
 hereby certify that I have surveyed the property shown hereon;
 that this map represents an accurate survey of said property
 to the best of my knowledge and belief; that I have performed
 this survey by order of James Bickley; and that I have complied
 with the requirements of Wisconsin Administrative Code A-E 7.

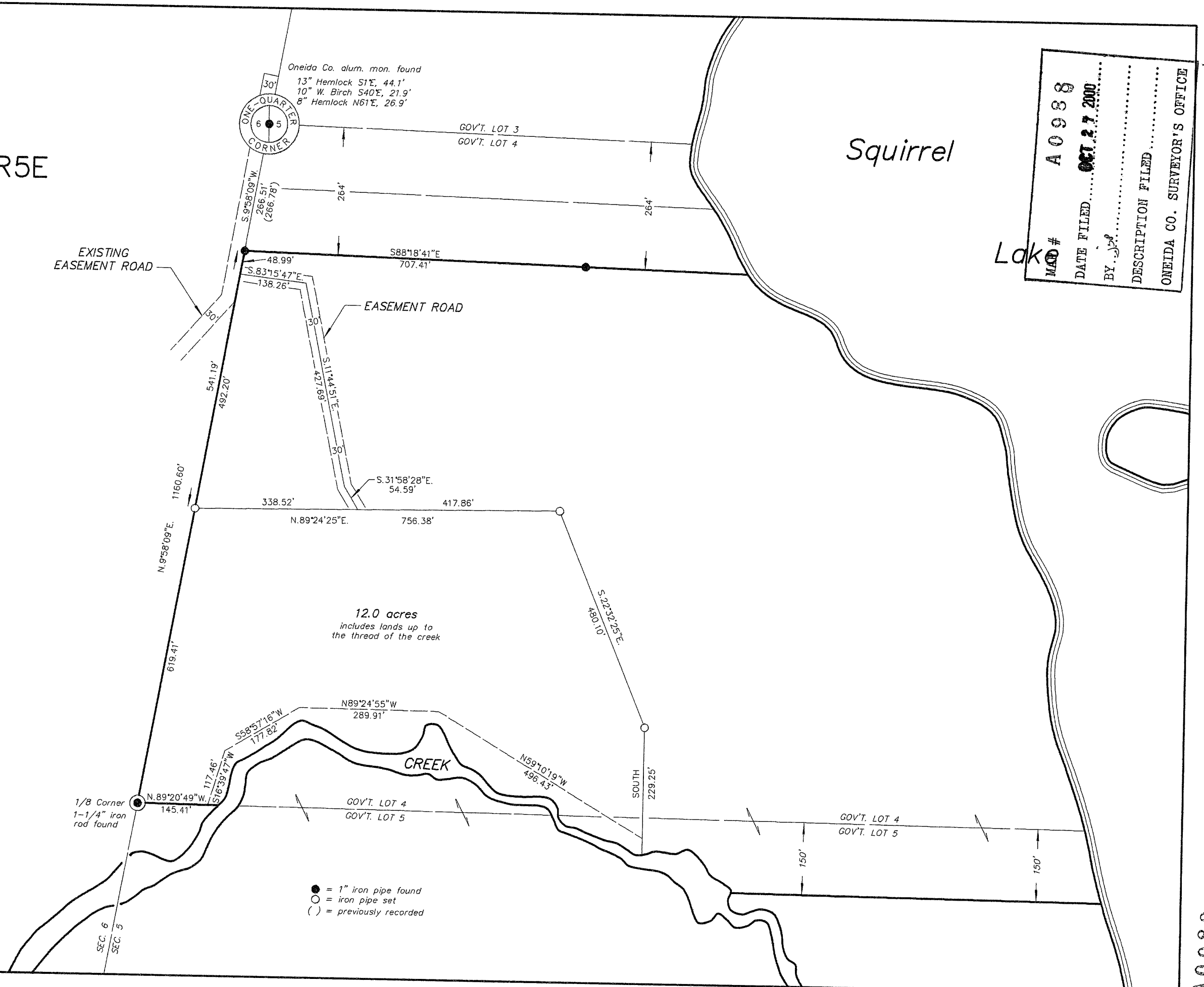

A0988