

Part of  
**Government Lot 1**  
**Section 6**  
**T 39 N, R 11 E**  
 Three Lakes Township  
 Oneida County, Wisconsin

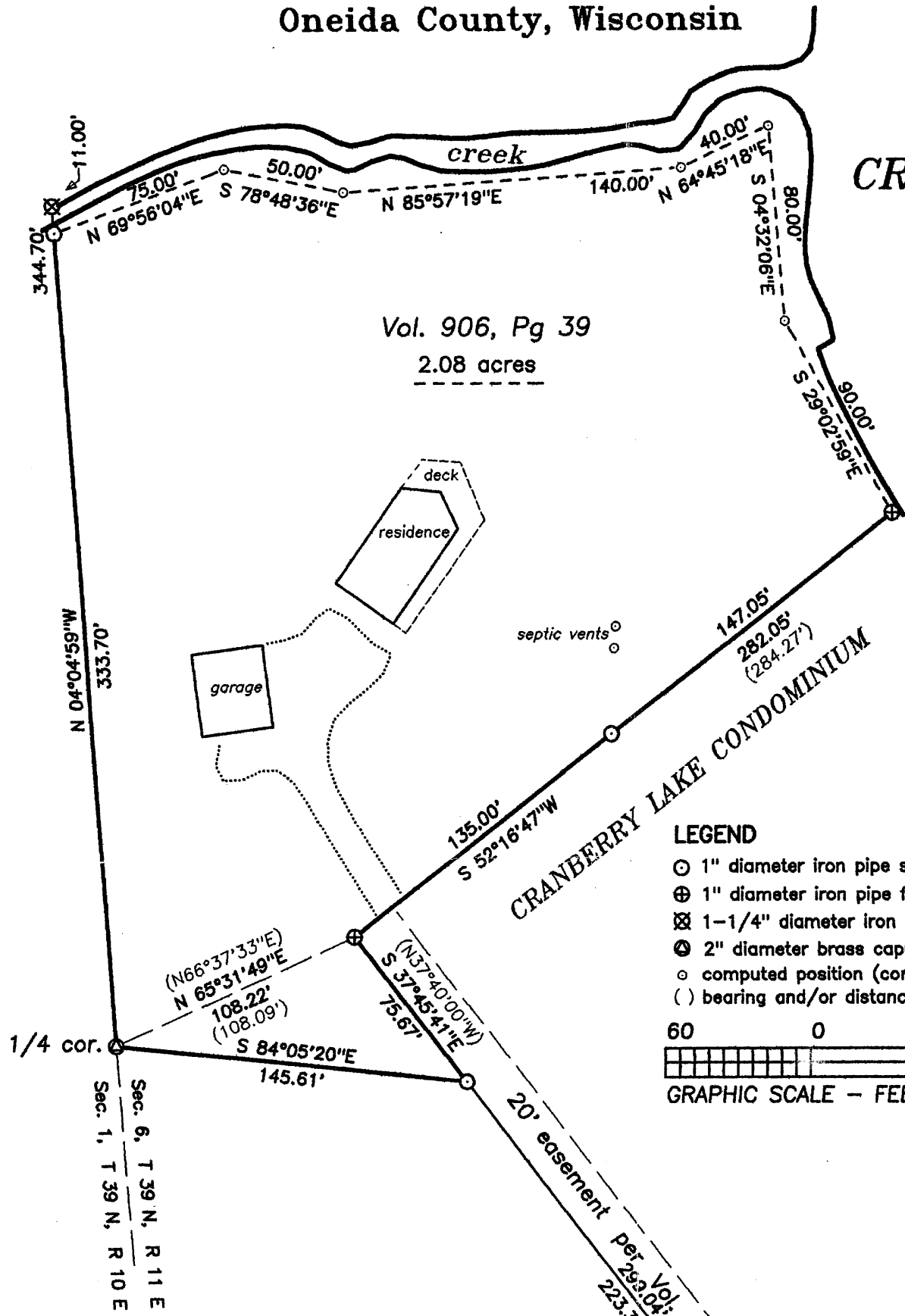

**CRANBERRY**

**LAKE**

RECORD BEARINGS  
 referenced to the north  
 line of Cranberry Lake  
 Condominium  
 recorded as N52°16'47"E

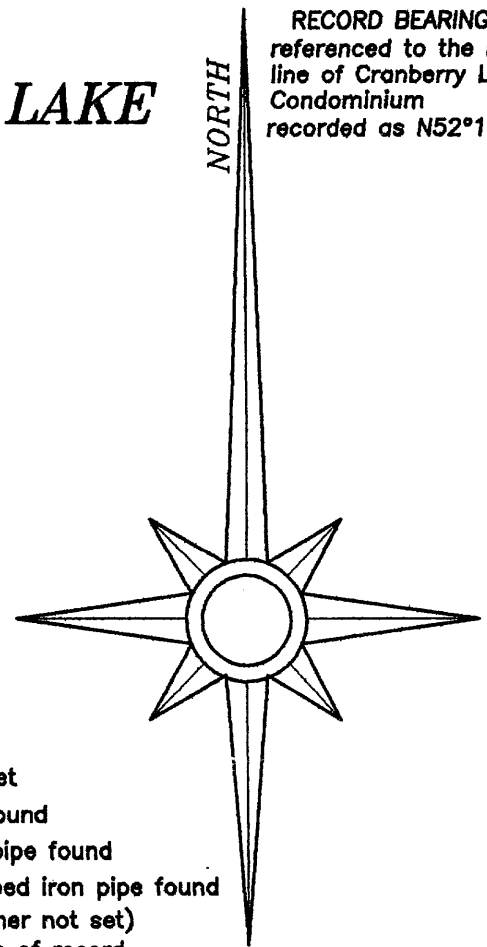

**LEGEND**

- ⊙ 1" diameter iron pipe set
- ⊕ 1" diameter iron pipe found
- ⊗ 1-1/4" diameter iron pipe found
- ⊕ 2" diameter brass capped iron pipe found
- computed position (corner not set)
- ( ) bearing and/or distance of record

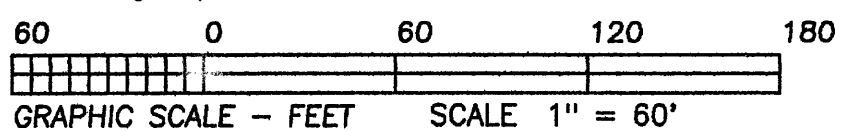

I hereby certify that I have surveyed the property shown hereon; that this map represents an accurate survey of said property to the best of my knowledge and belief; and that I have complied with the applicable requirements of the Wisconsin Administrative Code Section A-E 7.  
 Note: Any legal descriptions pertaining to this survey have been provided on separate sheets.

*Stephen J. Favorite* 10-23-00  
 Stephen J. Favorite Registered Land Surveyor #S-1616 Date

MAP # **A989**  
 DATE FILED..... **NOV 10 2000**  
 BY..... *JP*.....  
 DESCRIPTION FILED.....  
 ONEIDA CO. SURVEYOR'S OFFICE

SURVEY FOR:  
**Lawrence Gruman**  
**9020 Cranberry Lane**  
**Eagle River, WI 54521**

SCALE: 1" = 60' DATE: 10/23/00 DRAWN BY: DAK  
 MAP NO. **1999086A** FAVORITE SURVEYING, S.C.  
 701E NORTH RAILROAD STREET  
 EAGLE RIVER, WISCONSIN 54521