

RECEIVED & FILED # **A99**
 Oneida County Surveyor's Office
 Date **FEB 10 1988**
 By **MJH**
 OCS Area #.....

bearings magnetic



TOWN RD.

REINE'S BAY SUBDIVISION

- slope of 15% or greater
- 2' flood water contour
- 3' ground water contour
- 6' ground water contour
- bore hole location

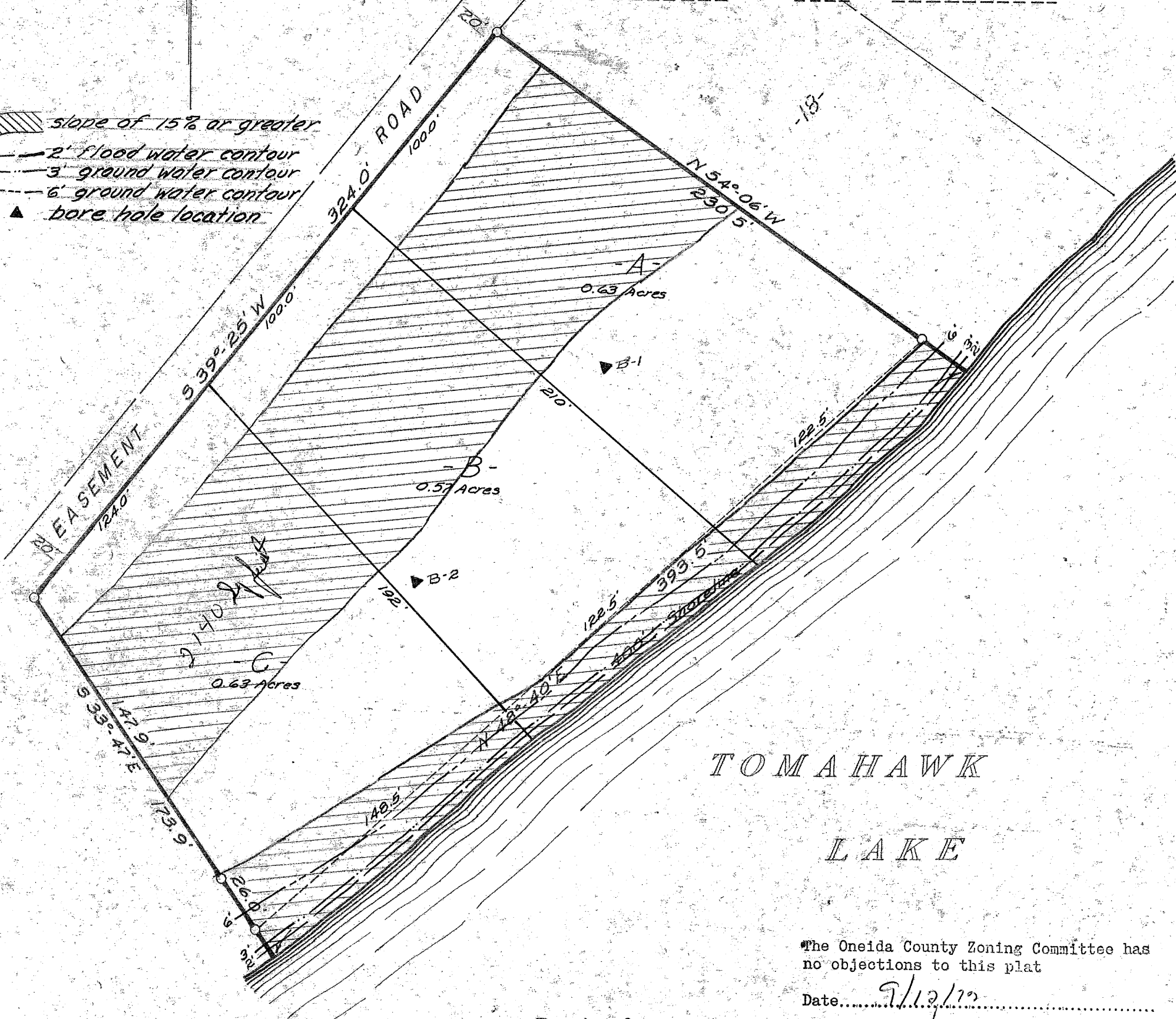

TOMAHAWK
LAKE

The Oneida County Zoning Committee has no objections to this plat

Date..... 9/12/77

Signature..... *John W. [unclear]*
 Oneida County Zoning Administrator

Part of
GOV'T. LOT 3
SECTION 33, T39N, R7E
 Oneida County, Wis.

Scale 1" = 50'
 August, 1972

66V



Northwoods Surveyors, Inc.
John H. Fisher
 Land Surveyor