

MAP # A 0991
 DATE FILED..... NOV. 17, 2000
 BY..... JSP
 DESCRIPTION.....
 ONEIDA CO. SURVEYOR'S OFFICE -13-

Part of
GOV'T. LOT 6
SECTION 4, T38N, R6E
 Town of Hazelhurst
 Oneida County, Wisconsin

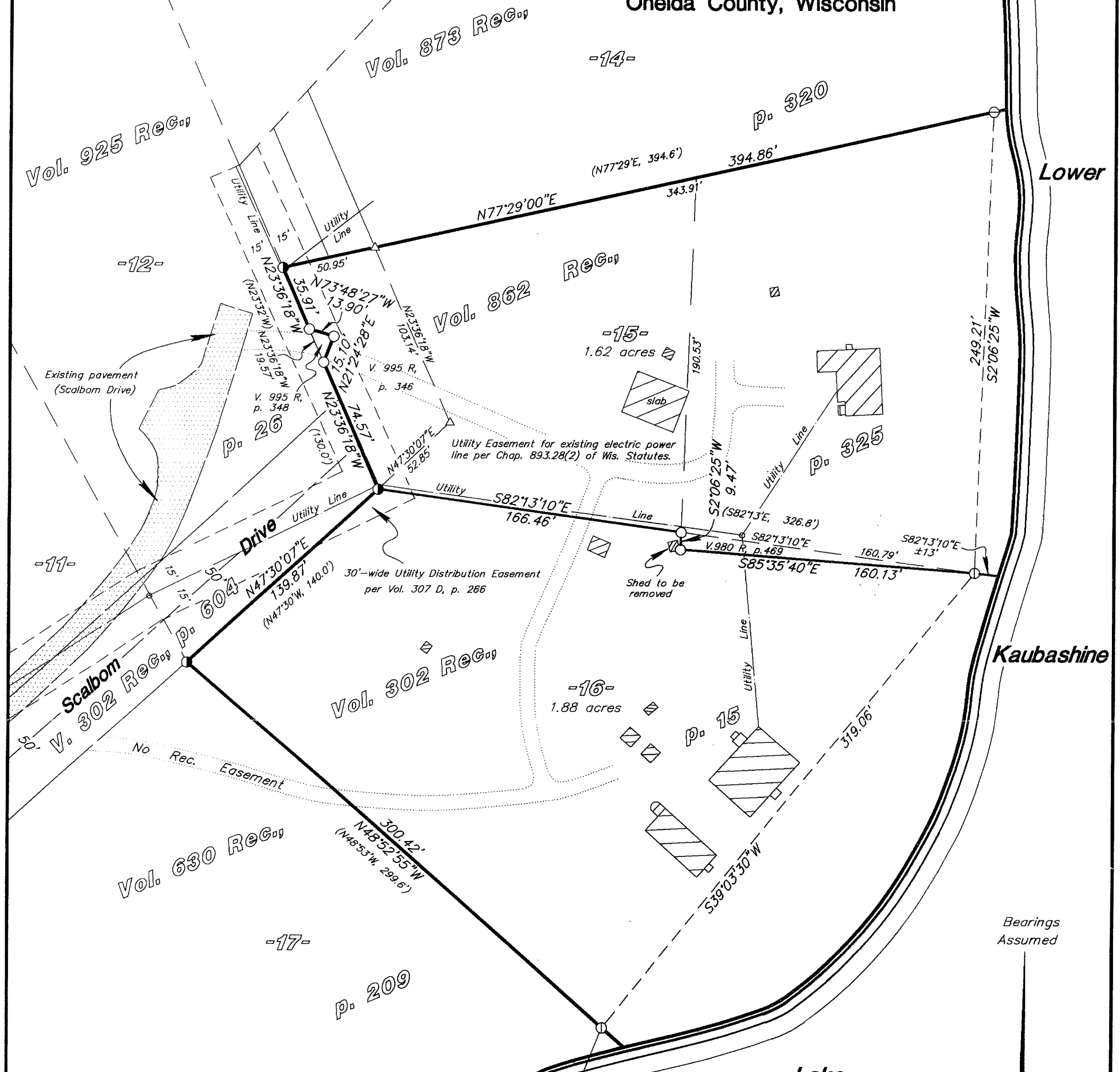

NOTE: The survey of Lot 15 is based on title information contained in First American Title Insurance Co. ALTA Title Policy No. TP18956, effective April 29, 1996, issued by Northern Title & Abstract Corp. of Rhinelander, WI.
 The survey of Lot 16 is based on title information contained in Commonwealth Land Title Insurance Co. ALTA Commitment No. STAR 3783, effective April 19, 2000, issued by Star Title Company, Inc. of Rhinelander, WI.

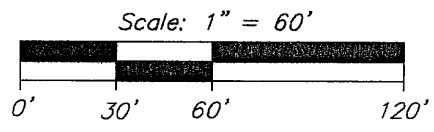

- ⊖ = 1-3/4" iron pipe found
- ⊕ = 1-1/2" iron pipe found
- = 1" iron pipe found
- = 3/4" iron pipe set
- △ = computed point, not monumented
- () = previously recorded

NOTE: All iron pipe diameters shown hereon are nominal dimensions.

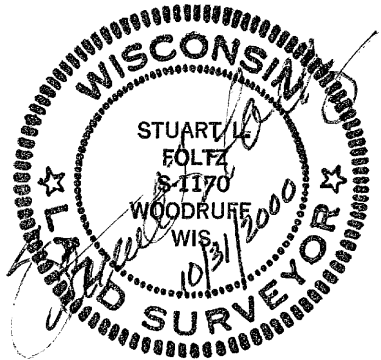

I hereby certify to the present owner(s) and/or purchaser(s) of the property included in this survey, and to those who mortgage or guarantee title for the present owner(s) or purchaser(s) within one year from the date hereof, that this survey was performed in accordance with acceptable professional standards; that the survey data shown hereon is, to the best of my knowledge, information and belief, a true and accurate representation thereof; that any legal descriptions conforming to this survey have been provided on separate sheets; and that this survey was performed by order of Rachelle McClarren.

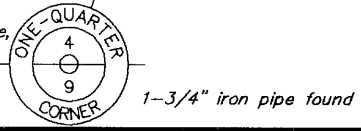

Foltz and Associates, Inc.

Surveyors Engineers
 8612 Highway 51 North, Minocqua, Wisconsin 54548
 (715) 356-9485 fax (715) 356-1841