

A0993

A0993

**LOT 20**  
of the County Plat of  
**BIRD'S EYE VIEW**  
Located in the  
**SW1/4-NW1/4**  
**SEC. 7, T 38 N, R 7 E**  
Town of Lake Tomahawk  
Oneida County, Wisconsin

BEARINGS ARE  
BASED ON THE  
PLAT OF  
BIRD'S EYE  
VIEW.

N

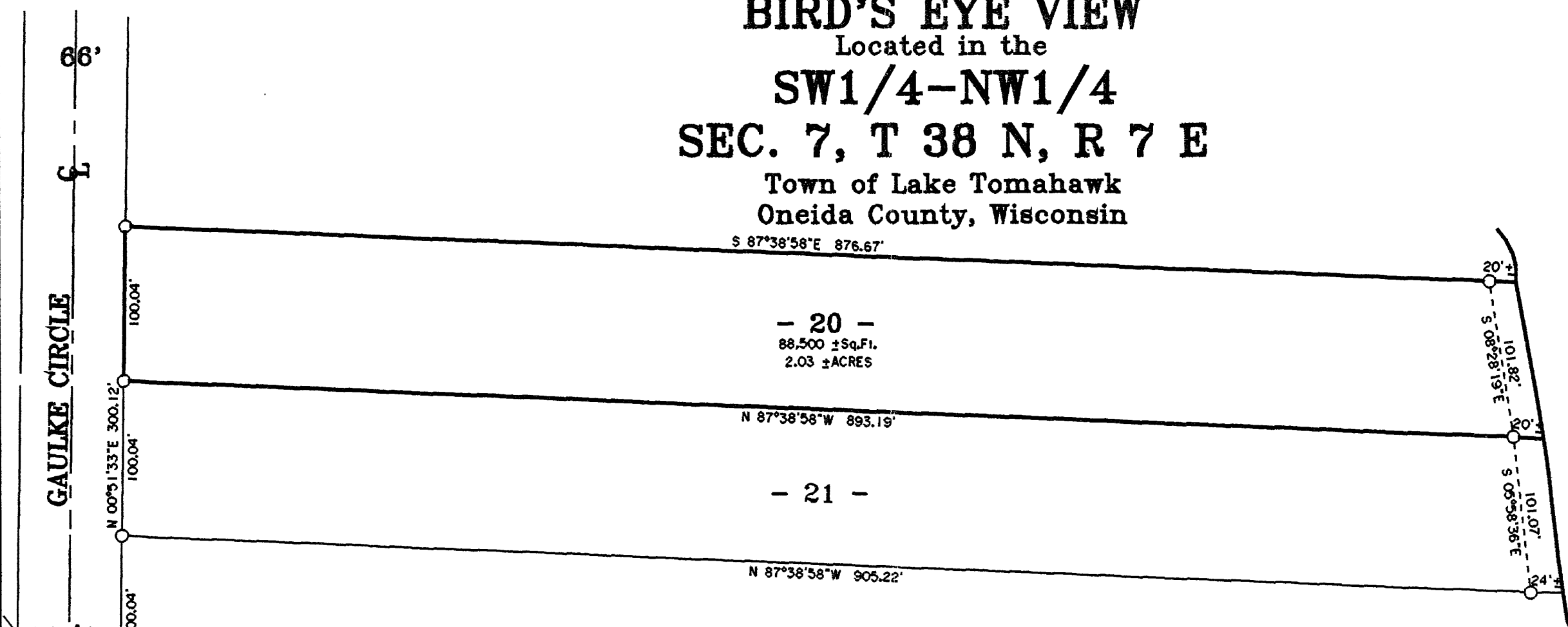

**BIRD  
LAKE**

- 20 -  
88,500 ± Sq.Ft.  
2.03 ± ACRES

- 21 -

W1/4  
25.06' 40.96'  
East-West 1/4 Line  
S 87°38'58"E  
S 87°39'25"E

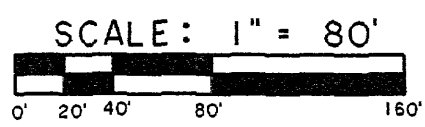

- LEGEND -

- ⊙ ONEIDA COUNTY ALUMINUM MONUMENT FOUND
- 1" IRON PIPE FOUND IN PLACE
- ( ) BEARING AND DISTANCE OF RECORD

MAP # **A0993**  
DATE FILED.....**DEC. 1, 2000**.....  
BY *J.L.*.....  
DESCRIPTION.....  
ONEIDA CO. SURVEYOR'S OFFICE

**SURVEYOR'S CERTIFICATE**

"I HEREBY CERTIFY THAT I HAVE SURVEYED AND MAPPED THE LANDS SHOWN HEREON AND THAT, TO THE BEST OF MY KNOWLEDGE AND BELIEF, THIS SURVEY AND MAP IS A TRUE AND CORRECT REPRESENTATION THEREOF, AND THAT I HAVE COMPLIED WITH THE APPLICABLE REQUIREMENTS OF CHAPTER A-E 7 OF THE WISCONSIN ADMINISTRATIVE CODE, MINIMUM STANDARDS FOR PROPERTY SURVEYS. DATED THIS 1ST DAY OF SEPTEMBER, 2000.

*J.L. Will*  
\_\_\_\_\_  
JAMES L. WILL, R.L.S. #1410

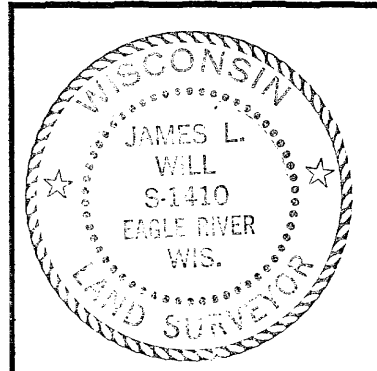

**SURVEY FOR**  
**MARK ROBINSON**  
118 SEMINOLE ROAD  
JANESVILLE, WI 53545

SCALE 1" = 80' DATE 9-1-00 DWN. BY. S.M.W.

DWG. NO. **E1856** Eagle Landmark Surveying, Inc.  
EAGLE RIVER, WI

A0993

A0993