

A-994

A 994

Being a Part of  
**SE1/4-SW1/4**  
**SEC.12, T 36 N, R 7 E**  
 Town of Woodboro  
 Oneida County, Wisconsin

SCALE: 1" = 60'  
 0' 10' 25' 50' 100'

BEARINGS ARE  
 BASED ON PREVIOUS  
 SURVEY DONE BY  
 EAGLE LANDMARK  
 SURVEYING MAP  
 HE1044.

NOTE: See Eagle Landmark  
 Survey No. E1044 For the  
 Survey of This Parcel.

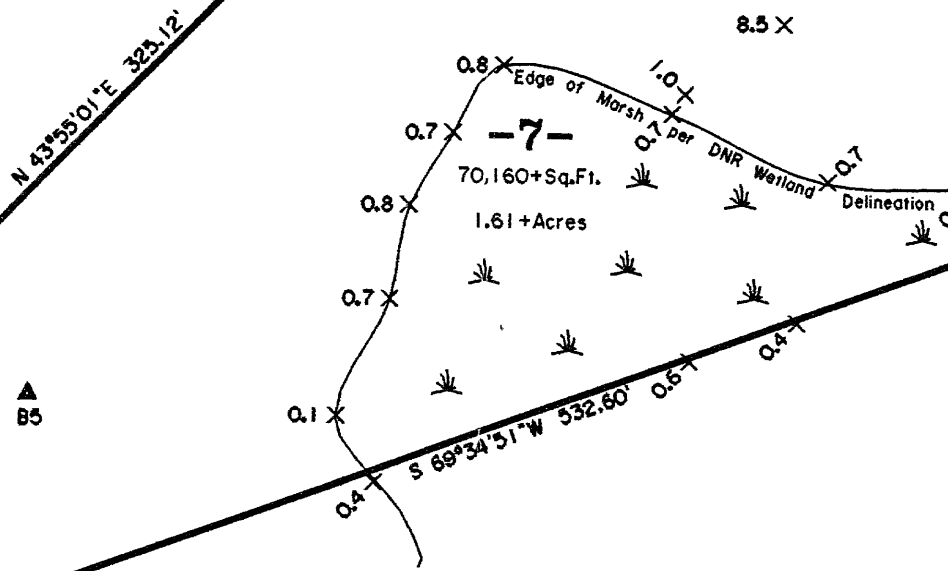
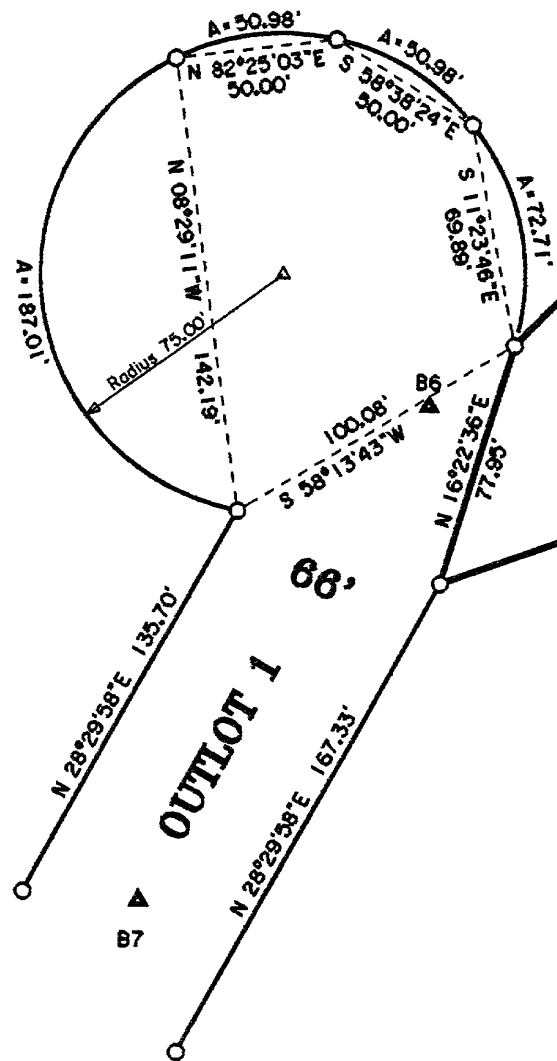

WASHBURN

LAKE

**-SURVEY CERTIFICATE AND WAIVER-**

Pursuant to Chapter A-E 7 of the Wisconsin Administrative Code, Eagle Landmark Surveying, Inc. is required to meet certain Minimum Standards for Property Surveys as specified in Sections 7.01 through 7.07 of this code. Our client has agreed to exclude certain surveying work from these requirements as allowed in Chapter A-E 7.01 (2).

The requirements of Chapter A-E 7 of the Wisconsin Administrative Code's Minimum Standards for Property Surveys which have been waived are listed below:

- Field measurements and angles as described in (A-E 7.06).
- Legal description prepared for this property (A-E 7.04).
- Monuments marking all property corners (A-E 7.03 & 7.07).
- Tie to a Public Land Survey System Corner (A-E 7.04).

I hereby certify, that to the best of my knowledge and belief, I have complied with the remaining requirements of Chapter A-E 7 of the Wisconsin Administrative Code, Minimum Standards for Property Surveys.

DATED THIS 5TH DAY OF JULY, 2000.

*James L. Will*  
 JAMES L. WILL, R.L.S. HS1410

**- LEGEND -**

- 1" IRON PIPE FOUND IN PLACE
- × SPOT ELEVATIONS

MAP # **A0934**  
 DATE FILED **DEC 1 2000**  
 BY.....  
 DESCRIPTION FILES.....  
 ONEIDA CO. SURVEYOR'S OFFICE

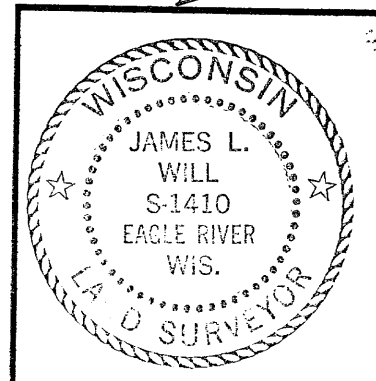

**SITE PLAN FOR**  
**TAYLOR INVESTMENT CORPORATION**  
 P.O. BOX 108, MINOCQUA, WI 54548

SCALE 1" = 60' DATE 7-05-00 DWN. BY. S.M.W.

DWG. NO. **E1044-1** Eagle Landmark Surveying, Inc.  
 EAGLE RIVER, WI

A-0994

A-994