

A0995

A0995

LOT 23
of the Plat of
Woodland Acres
Being a Part of
GOV'T. LOT 3
Sec. 29, T 39 N, R 7 E
Township of Woodruff
Oneida County, Wisconsin

BEARINGS ARE
BASED ON THE
PLAT OF
WOODLAND ACRES
DONE BY
NORTHWOODS
SURVEYORS IN
1961.

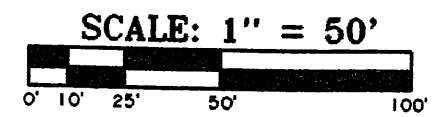

-SURVEY CERTIFICATE AND WAIVER-

Pursuant to Chapter A-E 7 of the Wisconsin Administrative Code, Eagle Landmark Surveying, Inc. is required to meet certain Minimum Standards for Property Surveys as specified in Sections 7.01 through 7.07 of this code. Our client has agreed to exclude certain surveying work from these requirements as allowed in Chapter A-E 7.01 (2).

The requirements of Chapter A-E 7 of the Wisconsin Administrative Code's Minimum Standards for Property Surveys which have been waived are listed below:

- Field measurements and angles as described in (A-E 7.06).
- Legal description prepared for this property (A-E 7.04).
- Monuments marking all property corners (A-E 7.03 & 7.07).
- Tie to a Public Land Survey System Corner (A-E 7.04).

I hereby certify, that to the best of my knowledge and belief, I have complied with the remaining requirements of Chapter A-E 7 of the Wisconsin Administrative Code, Minimum Standards for Property Surveys.
DATED THIS 22ND DAY OF AUGUST, 2000.

James L. Will
JAMES L. WILL, R.L.S. #1410

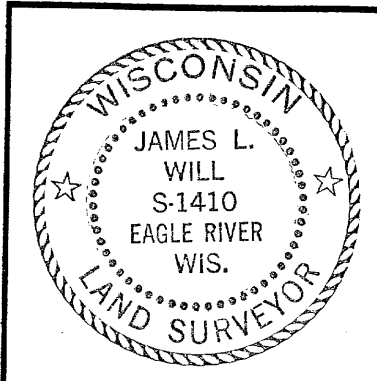

SURVEY FOR
HERMAN TUSHAUS
C/O DALE BOROWSKI
EAGLE RIVER, WI 54521

SCALE 1" = 50' DATE 8-22-00 DWN. BY. S.M.W.

DWG. NO. **E1847** Eagle Landmark Surveying, Inc.
EAGLE RIVER, WI

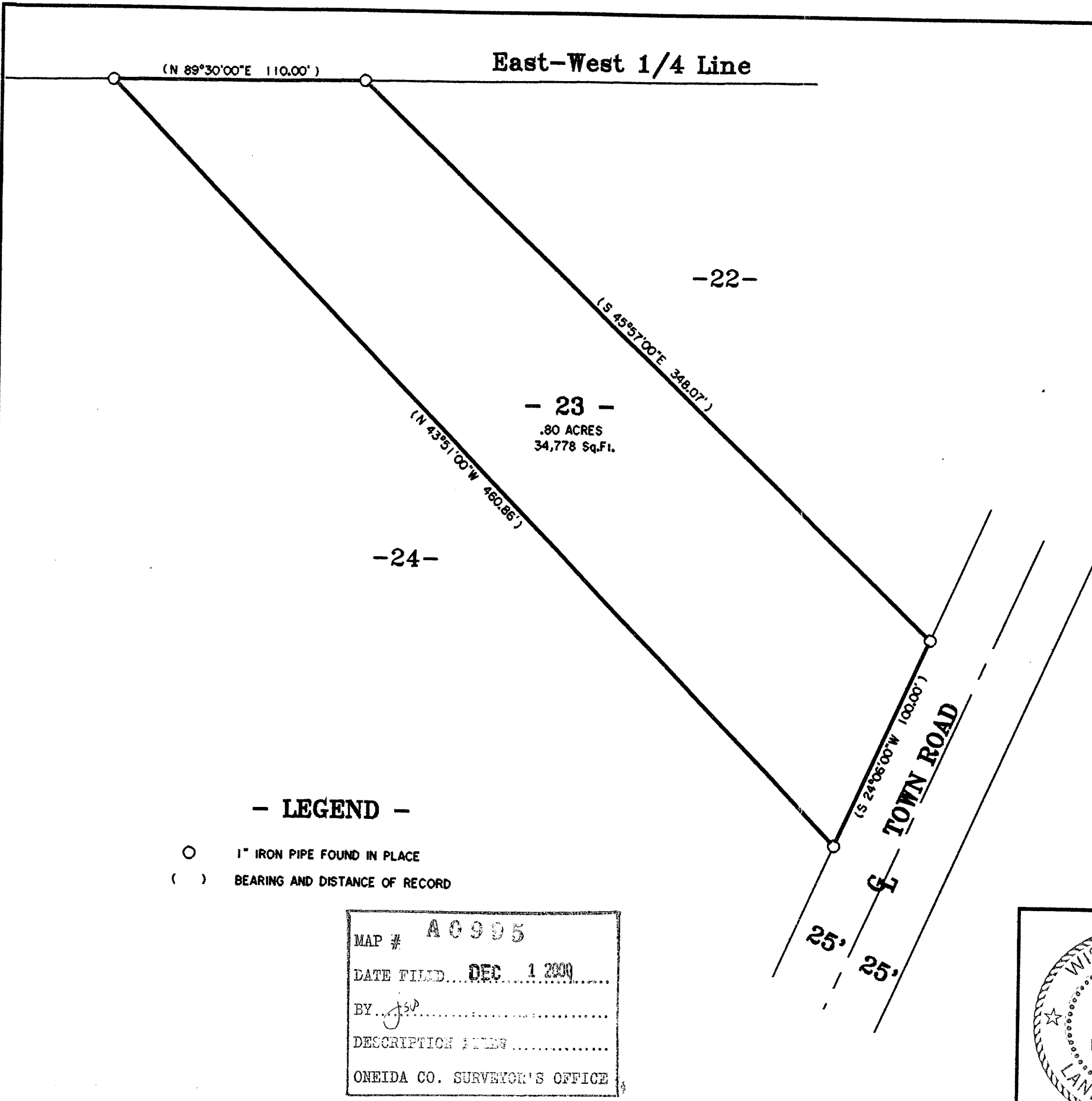

- LEGEND -

- 1" IRON PIPE FOUND IN PLACE
- () BEARING AND DISTANCE OF RECORD

MAP # **A0995**
DATE FILED **DEC 1 2000**
BY *JSP*
DESCRIPTION FILED
ONEIDA CO. SURVEYOR'S OFFICE

A0995

A0995