RECEIVED & FILED #B1 004
Oneida County Surveyor's Office
Date JAN 29 1986
By MJH
OCS Area #

Part of the

NE 1/4 of the SW 1/4

and part of the

SE 1/4 of the SW 1/4

SECTION 20, T39N, R7E

Woodruff Township
Oneida County, Wisconsin

WISCONSIN
STUART L. FOLTZ
S-1170
WOODRUFF, WIS
LAND SURVEYOR

Stuart L. Foltz
Registered Land Surveyor S-1170
Dated 5/12/78

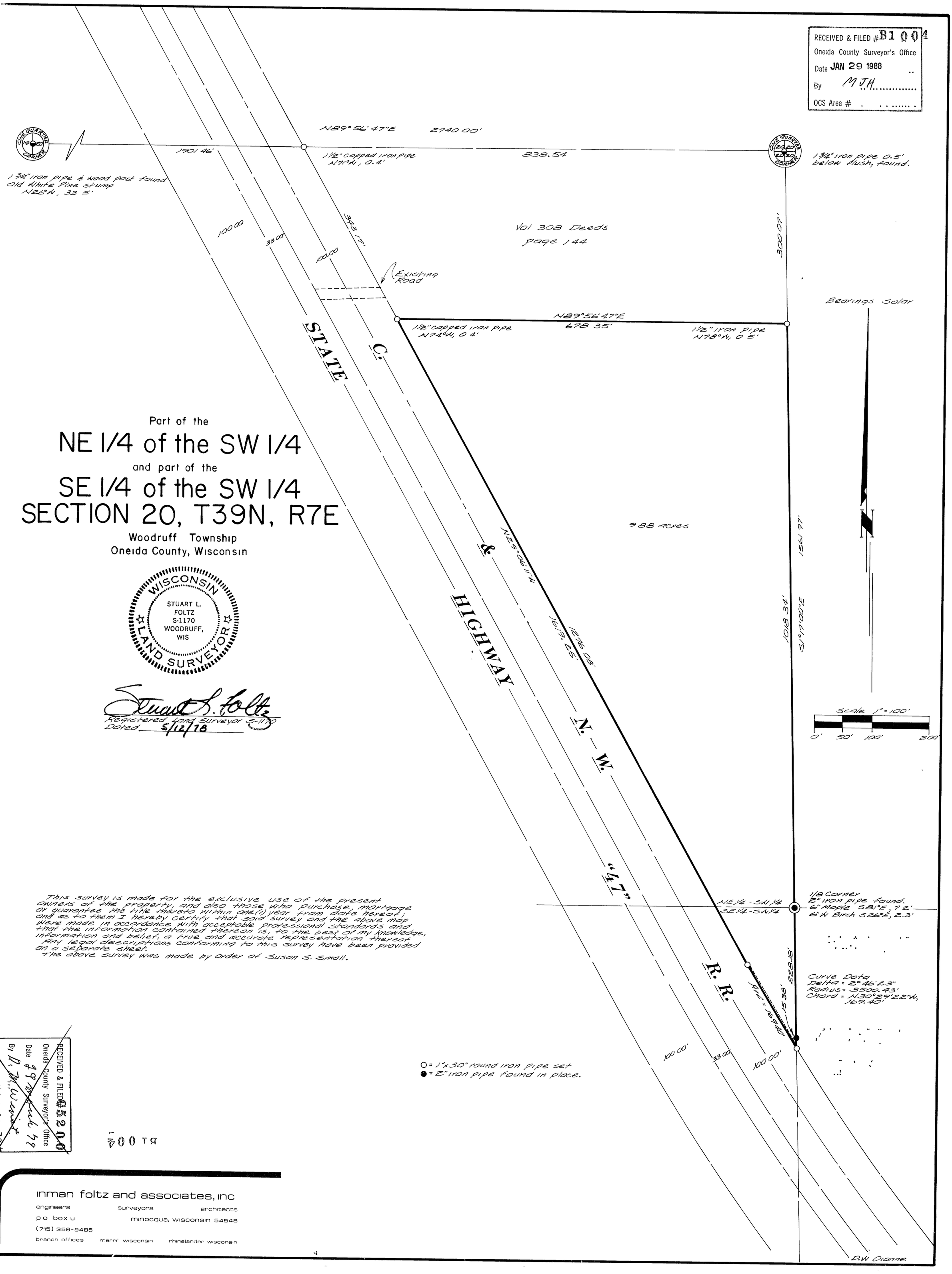

This survey is made for the exclusive use of the present owners of the property, and also those who purchase, mortgage or guarantee the title thereto within one (1) year from date hereof; and as to them I hereby certify that said survey and the above map were made in accordance with acceptable professional standards and that the information contained thereon is, to the best of my knowledge, information and belief, a true and accurate representation thereof.
Any legal descriptions conforming to this survey have been provided on a separate sheet.
The above survey was made by order of Susan S. Small.

○ = 1" x 30" round iron pipe set
● = 2" iron pipe found in place.

RECEIVED & FILED #52 00
Oneida County Surveyor's Office
Date 19 Nov 84
By D. W. Dionne
OCS Area #1414-10-3947

B1 004

inman foltz and associates, inc
engineers surveyors architects
p o box u minocqua, wisconsin 54548
(715) 356-9485
branch offices merrill wisconsin rhinelander wisconsin