

DUPLICATE

TOWNSHIP 37 NORTH, RANGE 8 EAST, FOURTH PRINCIPAL MERIDIAN, WISCONSIN.

SUPPLEMENTAL PLAT OF FRACTIONAL NE $\frac{1}{4}$ NE $\frac{1}{4}$  SECTION 33

SCALE: 1 INCH = 2 $\frac{1}{2}$  CHAINS

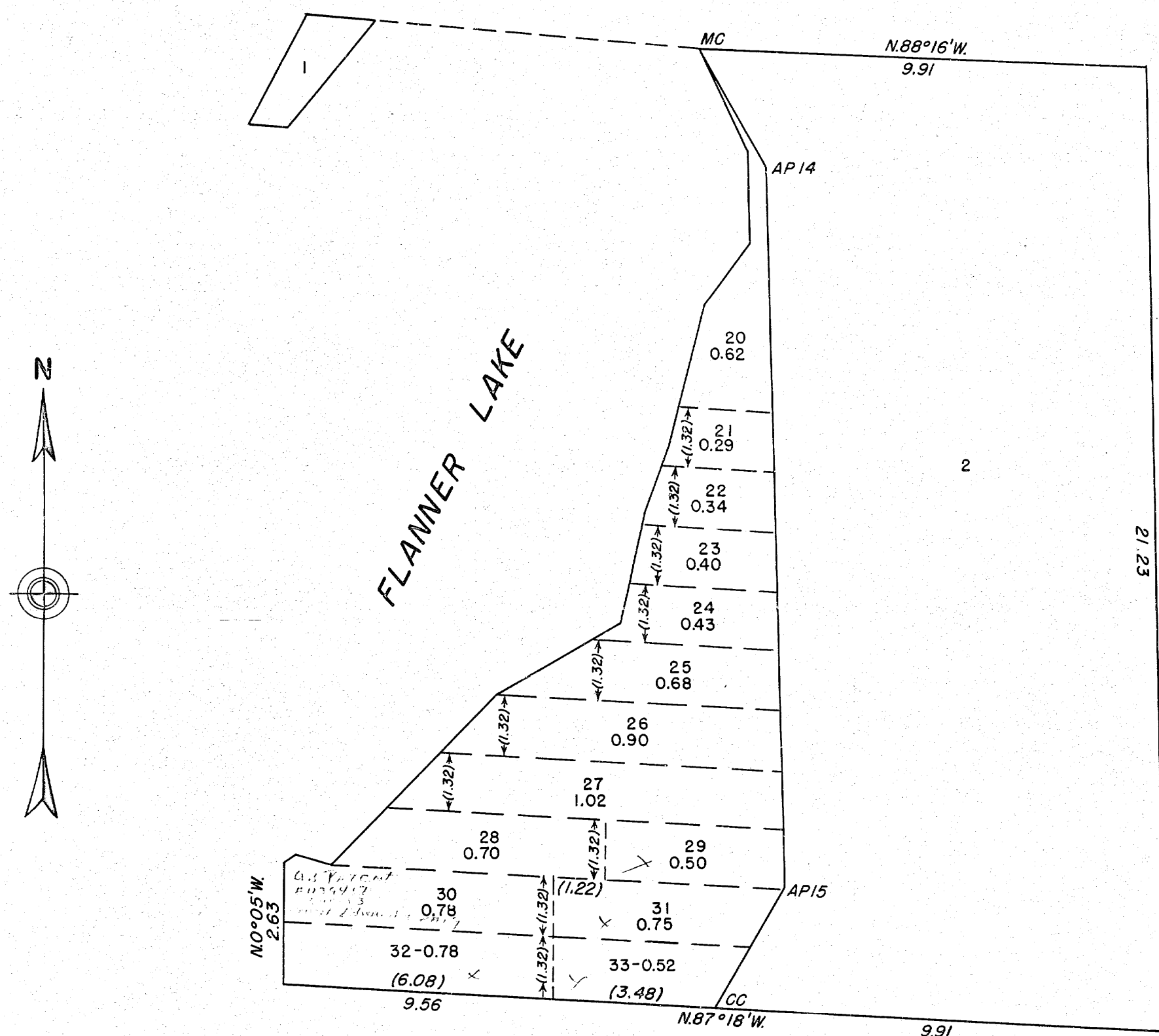

UNITED STATES  
DEPARTMENT OF THE INTERIOR  
BUREAU OF LAND MANAGEMENT

WASHINGTON, D. C. JANUARY 9, 1948.

THIS SUPPLEMENTAL PLAT OF THE FRACTIONAL NE $\frac{1}{4}$ NE $\frac{1}{4}$  SEC. 33, T. 37 N. R. 8 E., FOURTH PRINCIPAL MERIDIAN, WISCONSIN, BASED UPON PLATS APPROVED MARCH 18, 1864 AND APRIL 23, 1928, SHOWING A SUBDIVISION OF ORIGINAL LOT 8 INTO UNITS SUITABLE FOR LEASING UNDER THE SMALL TRACT ACT OF JUNE 1, 1936 (SMALL TRACT CLASSIFICATION NO. 22, WISCONSIN NO. 2), HAVING BEEN CORRECTLY PREPARED IN ACCORDANCE WITH THE REGULATIONS OF THIS BUREAU, IS HEREBY APPROVED.

*W. H. Arnold*  
ASSISTANT DIRECTOR.

RECEIVED & FILED # 13.13  
Oreida County Surveyor's Office  
Date.....  
By.....  
OCS Area #.....