

SURVEY OF LOTS 10 & 11 OF SHADY REST,
TWO SISTERS LAKE PLAT & PART OF LOT 9
OF VACATED SHADY REST, TWO SISTERS
LAKE PLAT, SECTION 19, TOWNSHIP 38 NORTH,
RANGE 8 EAST, ONEIDA COUNTY, WISCONSIN.

N

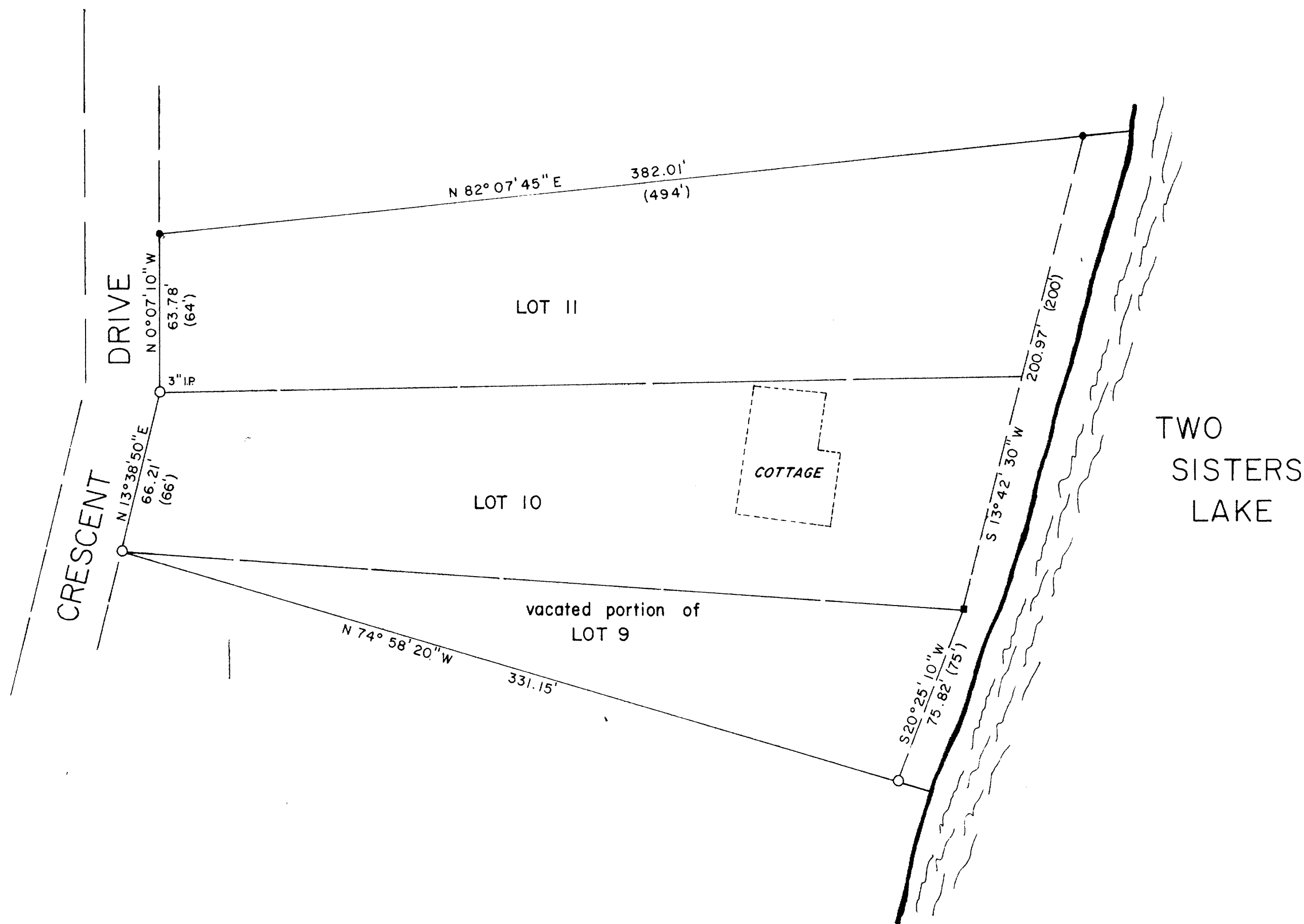

SURVEYORS CERTIFICATE

I, William Immich, hereby certify that I have surveyed the above parcel of land under the direction of Mr. Michael Fredrich, and that the above map is a true and correct representation of the lands surveyed to the best of my knowledge and belief.

William Immich SEPTEMBER 9, 1983
William Immich, date

NOTE: DISTANCES IN PARENTHESIS ARE AS RECORDED.

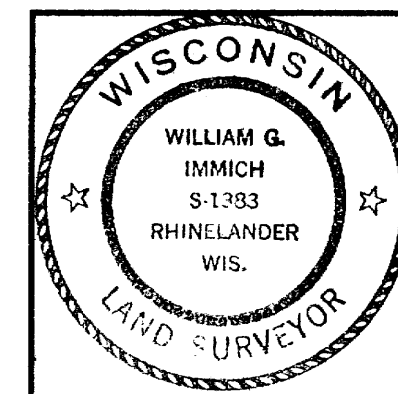

MICHAEL J. FREDRICH
5319 NORTH IDLEWILD
WHITEFISH BAY, WIS. 53217
SCALE 1" = 40' DATE 8-24-1983 DWN. BY MJH
DWG. NO. 7431 GENISOT AND ASSOCIATES, INC.
RHINELANDER, WIS.

RECEIVED & FILED #
Oneida County Surveyor's Office
Date
By
OCS Area #