RECEIVED & FILED # B1139
Oneida County Surveyor's Office
Date JAN 30 1986
By MJH
OCS Area #

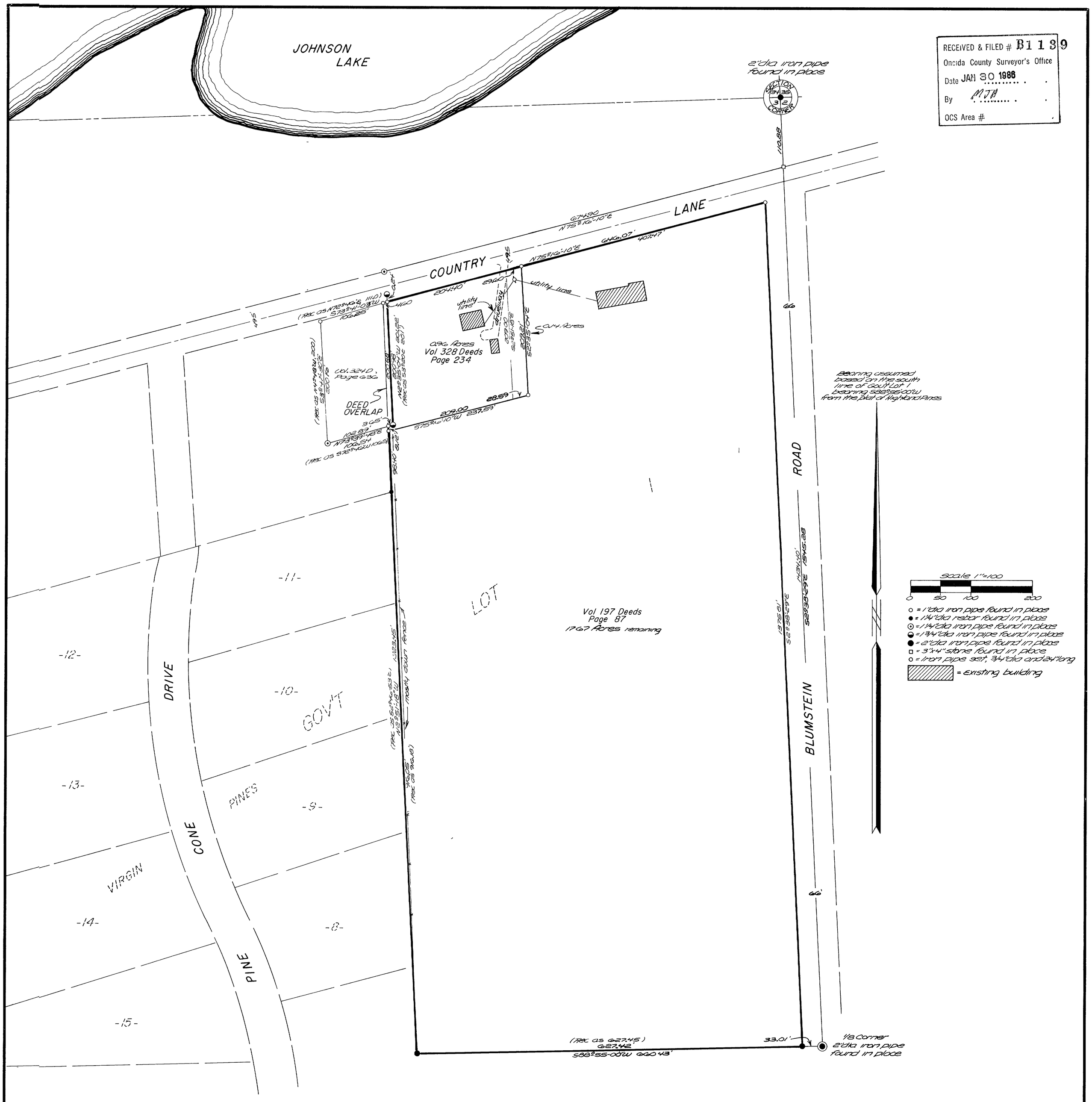

Part of

GOV'T. LOT 1
SECTION 3, T39N, R6E

Woodruff Township
Oneida County, Wisconsin

I, Jerome N Kraemer, Registered Land Surveyor #S-1448 hereby certify that I have surveyed the property shown hereon, that this map represents an accurate survey of said property to the best of my knowledge and belief that I have performed this survey by order of Rachel March and that I have complied with the applicable requirements of the Wisconsin Administrative Code S A-E 5.01

Note Any legal descriptions conforming to this survey have been provide on separate sheets.

WISCONSIN JEROME N KRAEMER S-1448 MINOCQUA, WIS LAND SURVEYOR

Jerome N Kraemer
Registered Land Surveyor #S-1448
Dated this 24th day of September, 1980

RECEIVED & FILED # C5319
Oneida County Surveyor's Office
Date 1 Oct 80
By D. M. Worrat
OCS Area # 1-3-3906

B1139

Map # 80-95
File # 1-3-396