B1158

PART OF THE SOUTHWEST 1/4 of the SOUTHEAST 1/4, SECTION 35, TOWNSHIP 37 NORTH, RANGE 9 EAST, ONEIDA COUNTY, WISCONSIN.

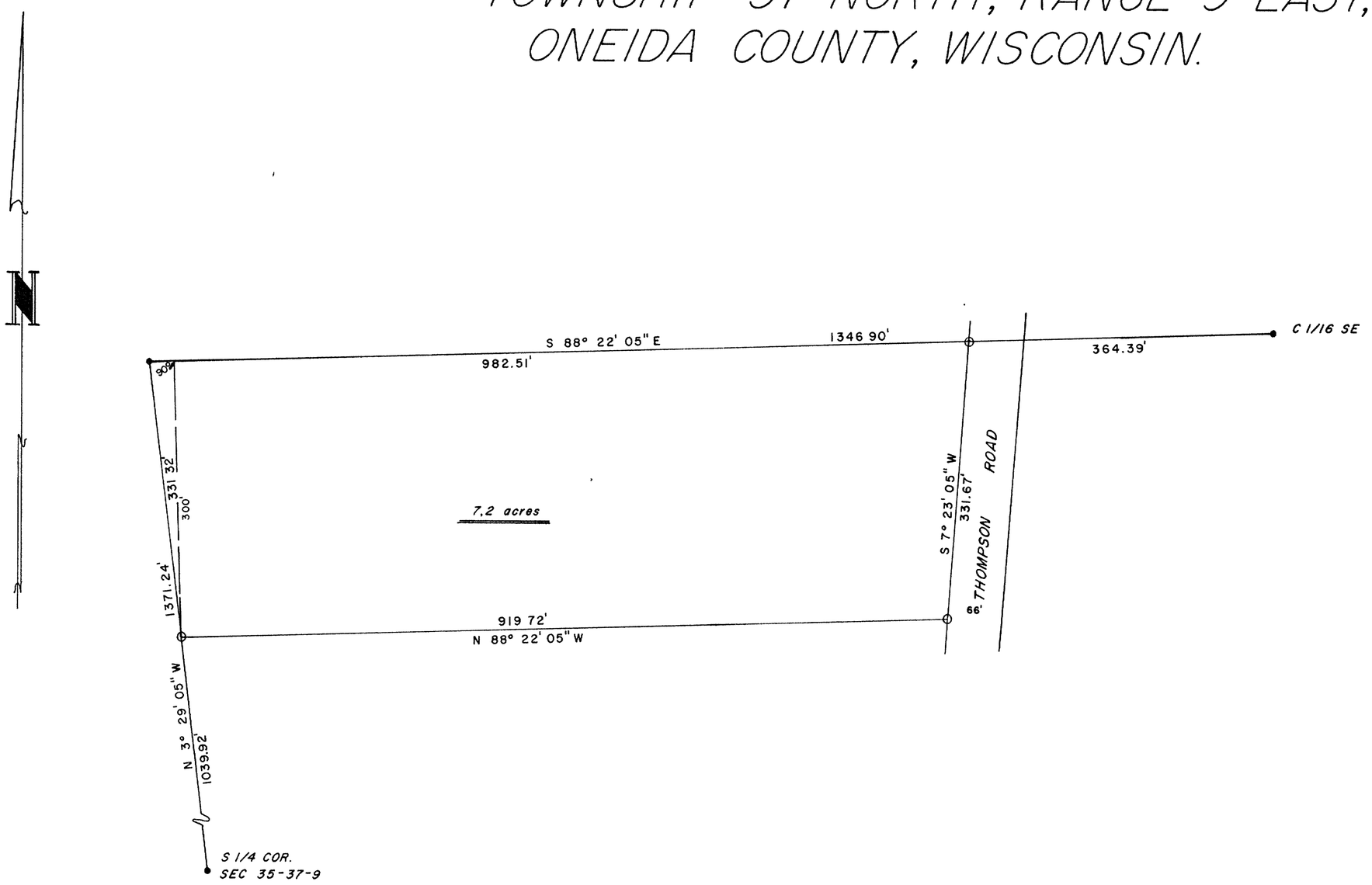

I, William E. Bandow, do hereby certify that I have surveyed the above parcel of land under the direction of Mr. George Burkhart and that the above map is a true and correct representation of the lands surveyed to the best of my knowledge and belief.

William E. Bandow 11-1-79
William E. Bandow date

LEGEND

- ● FOUND IRON PIPE
- ⊙ SET IRON PIPE 1" X 24"

RECEIVED & FILED #B1158
Oneida County Surveyor's Office
Date JAN 30 1986
By M.H.
OCS Area #

RECEIVED & FILED ~~C5387~~
Oneida County Surveyor's Office
Date Oct 14, 1980
By D. M. Wiesat
OCS Area # 15-35-3709

WISCONSIN
WILLIAM E. BANDOW
S-1182
RHINELANDER WIS.

GEORGE BURKHART

HAZELHURST, WISCONSIN

SCALE 1"= 100' DATE OCT. 22, 1979 DWN BY

DWG. NO. 7049

GENISOT AND ASSOCIATES, INC.
RHINELANDER, WIS.

DESIGN PRODUCTS CO 1020