

Survey of  
 LOT 1 and Lot 2 (excepting the North 42')  
 of BLOCK 1, S.H. ALBANS SECOND ADDITION,  
 to the CITY OF RHINELANDER, WISCONSIN

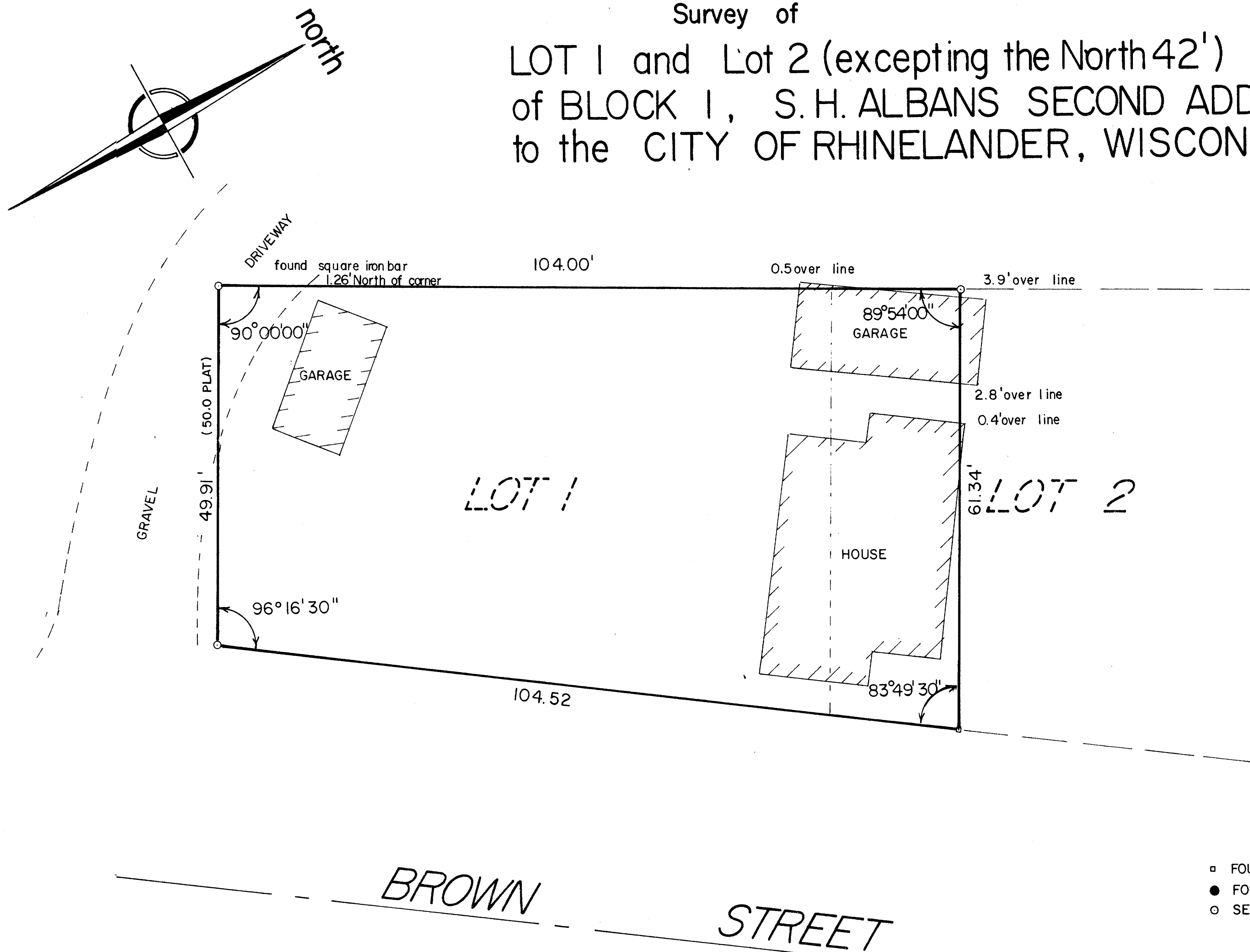

legend

- FOUND ANGLE IRON
- FOUND IRON PIPE
- SET 1"X 24" IRON PIPE

RECEIVED & FILED #B121
Onida County Surveyor's Office
Date .....
By .....
OCS Area # .....

I HEREBY CERTIFY:  
 I HAVE SURVEYED THE ABOVE PARCEL OF LAND UNDER  
 THE DIRECTION OF LOIS RASMUSSEN, AND THAT THE ABOVE  
 MAP IS A TRUE AND CORRECT REPRESENTATION OF THE  
 LANDS SURVEY TO THE BEST OF MY BELIEF AND KNOWLEDGE.

William G. Immich JUNE 1 1984  
 WILLIAM IMMICH R.L.S.

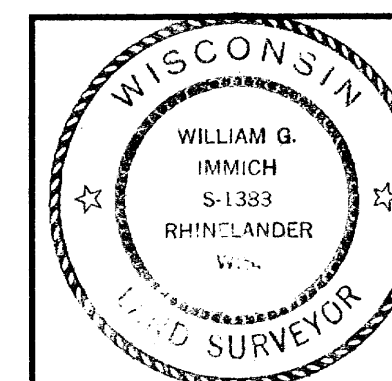

Lois Rasmusson  
 Route 5 Box 664  
 Rhineland, WI. 54501

SCALE 1" = 10' DATE 6/1/84 DWN. BY W.I.

DWG. NO. 7504 GENISOT AND ASSOCIATES, INC.  
 RHINELANDER, WIS.