

B127

LOCATED IN GOV'T. LOT 2,
SECTION 6,
TOWNSHIP 36 NORTH,
RANGE 9 EAST,
CITY OF RHINELANDER, WIS.

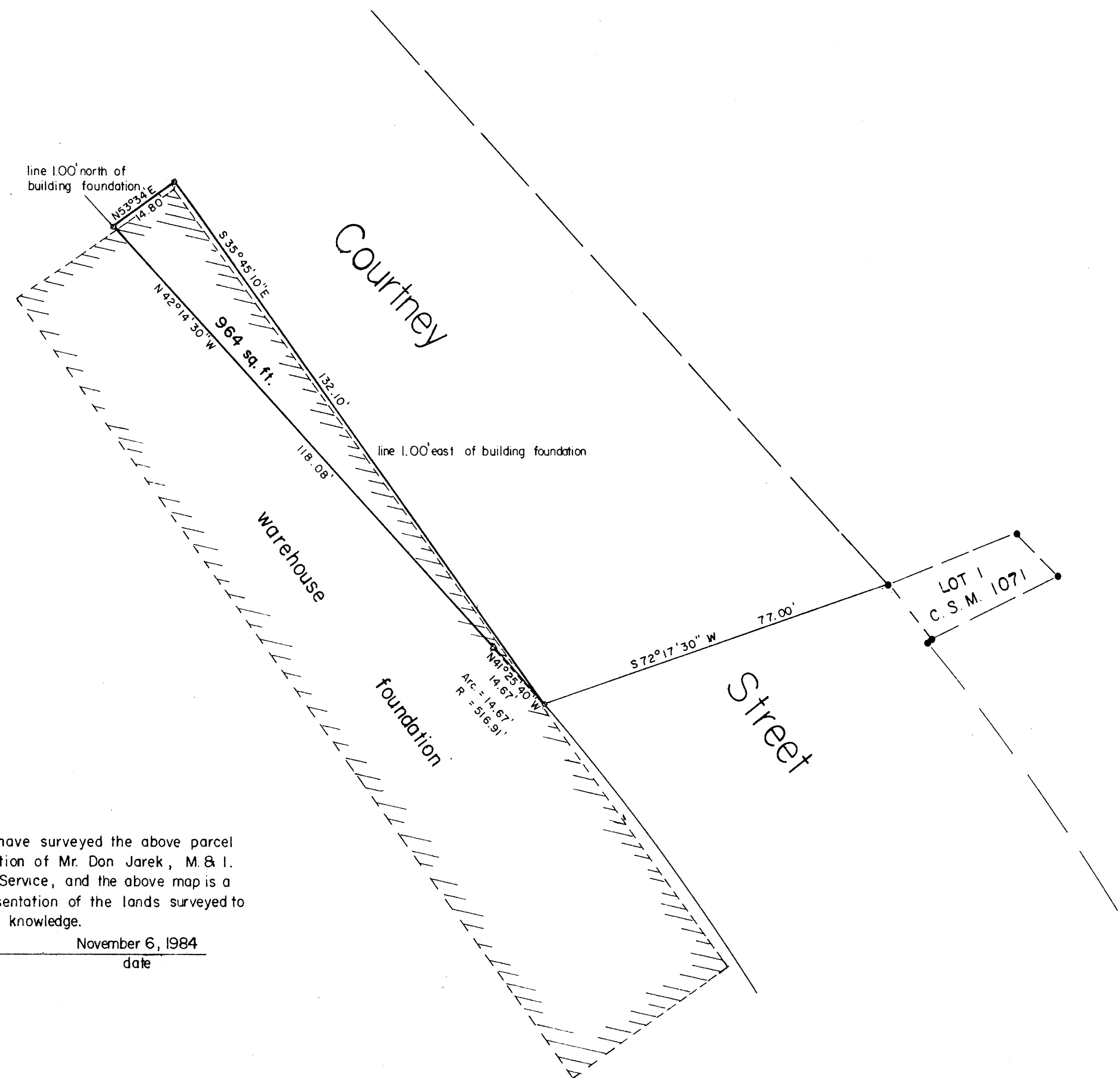

I hereby certify, that I have surveyed the above parcel of land under the direction of Mr. Don Jarek, M. & I. Marshal & Isley Trust Service, and the above map is a true and correct representation of the lands surveyed to the best of my belief and knowledge.

William Immich November 6, 1984
William Immich date

- o Set 1" x 24" iron pipe
- Found 1" iron pipe

RECEIVED & FILED # B127
Oneida County Surveyor's Office
Date
By
OCS Area #

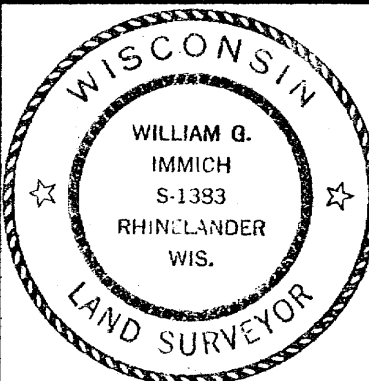

M & I
Marshal & Isley Trust Service
P.O. BOX 657
RHINELANDER, WIS. 54501

SCALE 1" = 20' DATE 11-6-1984 DWN. BY M.J.H.

DWG. NO. 7564 GENISOT AND ASSOCIATES, INC.
RHINELANDER, WIS.