

2213

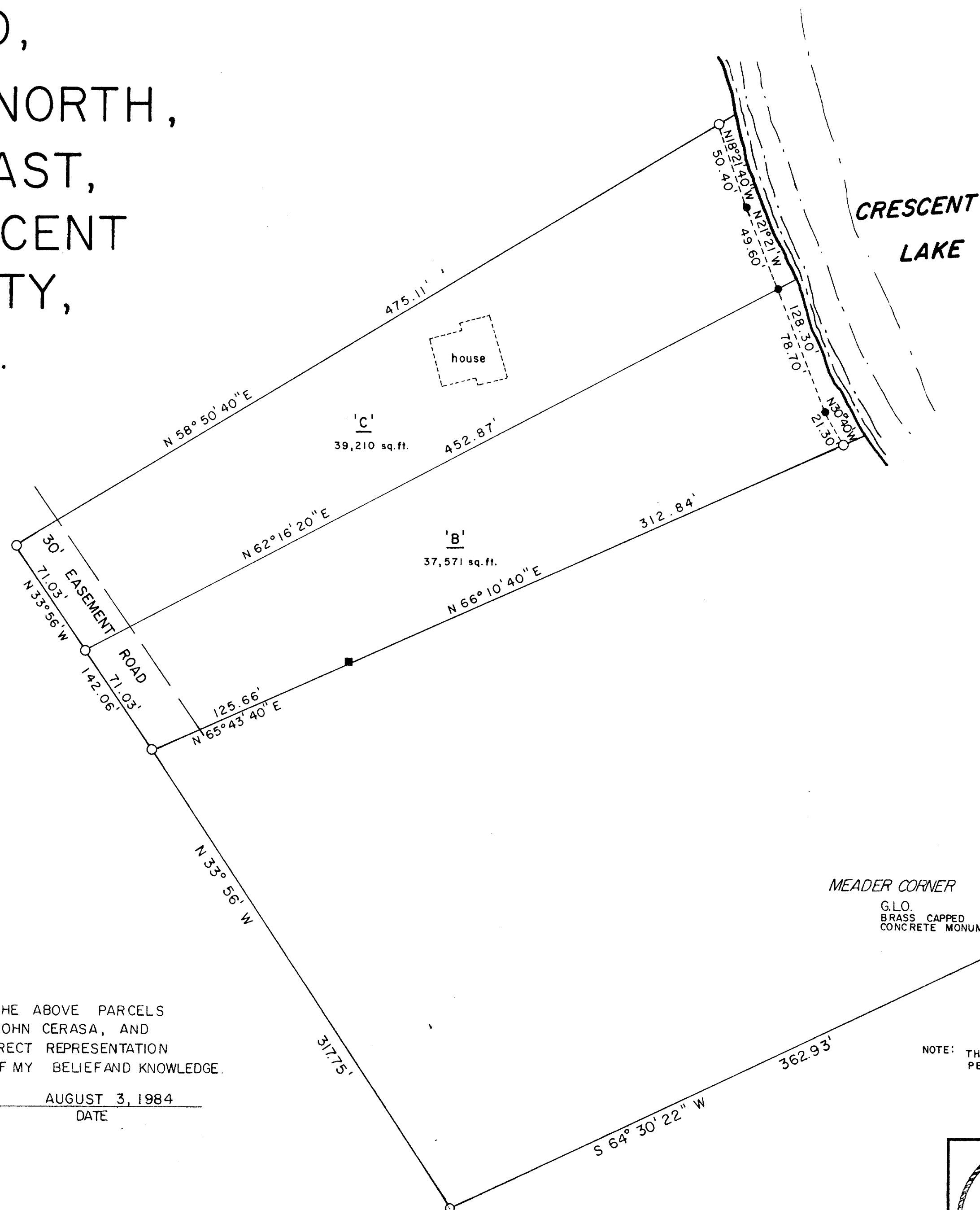

WILLIAM IMMICH

MEADER CORNER

G.L.O.
BRASS CAPPED
CONCRETE MONUMENT

○ FOUND 1" IRON PIPE

● SET 1"x 30" IRON PIPE

■ FOUND IRON ROD

NOTE: THIS IS A RESURVEY OF LOTS SURVEYED IN 1962,
PER GENISOT & ASSOCIATES INC. DRAWING NO. 3126.

RECEIVED & FILED # **B129**
Oncida County Surveyor's Office
Date.....
By.....
OCS Area #.....

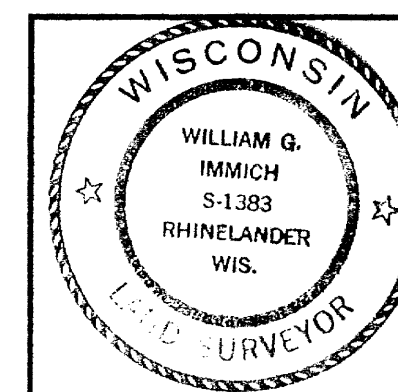

ROUTE 4 , BOX 1972
RHINELANDER , WISCONSIN 54501

SCALE 1" = 50'	DATE 6-20-1984	DWN. BY MJH
DWG. NO. 7507	GENISOT AND ASSOCIATES, INC. RHINELANDER, WIS.	