

The following descriptions are revised due to an erroneous location of the Meander Corner marking the SouthEast corner of Government Lot 2, Section 1, T 36 N, R 9 E:

1. Correcting description recorded in Volume 164 Deeds page 537 (Mary Koch Ludwig, nee Mary Koch to Lorraine F. Westfahl and Charles J. Westfahl, Jr.):  
A parcel of land beginning at the S. E. Corner of Gov't Lot 2 in Sec. 1, T 36 N, R 9 E, said corner being a Meander Corner on the north shore of Lake Thompson, thence N 9° 46' W 143.5' along the quarter line; thence N 68° 57' W 138.7'; thence S 88° 33' W 288.2'; thence S 33° 17' W 138.8'; thence S 37° 27' E 35.0'; thence S 33° 00' W 106.1'; thence S 46° 56' W 150.7'; thence S 52° 33' W 135.0' to an iron pipe, the place of beginning; thence S 37° 27' E 334.0' to an iron pipe; thence S 37° 27' E 92' more or less to the north shore of Lake Thompson; thence north-easterly along said shore 125' more or less to the north-east line of the parcel; thence N 37° 27' W 90' more or less to an iron pipe; thence N 37° 27' W 280.00' to the place of beginning.
2. Correcting description recorded in Volume 171 Deeds page 233 (Mary Koch Ludwig, nee Mary Koch to Beatrice M. Kofler and Mathew G. Kofler), and in Vol. 181 Quit Claim Deed page 391 (Gustave Ludwig and Mary F. Ludwig, formerly Mary F. Koch, his wife, to Mathew G. Kofler and Beatrice M. Kofler, his wife):  
A parcel of land beginning at the S. E. Corner of Gov't Lot 2 in Sec. 1, T 36 N, R 9 E, said corner being a Meander Corner on the north shore of Lake Thompson, thence N 9° 46' W 143.5 feet along the Quarter Line; thence N 68° 57' W 138.7'; thence S 88° 33' W 288.2 feet; thence S 33° 17' W 138.8 feet; thence S 37° 27' E 35.0 feet; thence S 33° 00' W 106.1 feet; thence S 46° 56' W 150.7 feet to an iron pipe being the point of beginning; thence S 37° 27' E a distance of 280.0 feet to an iron pipe; thence S 37° 27' E a distance of 35 feet more or less to the north shore of Lake Thompson; thence south-westerly along said shore 135 feet more or less to the south-west line of the parcel being described; thence N 37° 27' W a distance of 90 feet more or less to an iron pipe; thence N 37° 27' W a distance of 280.0 feet, thence N 58° 33' W 135.0 feet to the place of beginning, all being in Gov't. Lot 2, Sec. 1, T 36 N, R 9 E, Oneida County Wisconsin.
3. Correcting and combining descriptions recorded in Vol. 188 Deeds page 621 (Mary Koch Ludwig, formerly Mary Koch, and Gustave Ludwig, her husband, to Matthew G. Kofler and Beatrice M. Kofler); Vol. 220 page 365 (Matthew G. Kofler and Beatrice M. Kofler to John Reader and Nancy Reader; Vol. 220 page 366 (Mary Koch Ludwig and Gustave Ludwig to John Reader and Nancy Reader):  
A parcel of land in Gov. Lot 2, Section 1, T 36 N, R 9 E more particularly described as follows:  
Commencing at the South-East corner of Gov. Lot 2, said corner being a Meander Corner on the North shore of Lake Thompson, thence N 9° 46' W 143.5 feet along the Quarter Line; thence N 68° 57' W 138.7'; thence S 88° 33' W 288.2'; thence S 33° 17' W 138.8'; thence S 37° 27' E 35.0 feet; thence S 33° 00' W 106.1 feet to the point of beginning; thence S 46° 56' W 150.7 feet; thence S 37° 27' E 280.0 feet; thence continuing S 37° 27' E 35 feet, more or less to the Northerly shore of Lake Thompson; thence NorthEasterly along said shore to a point S 37° 27' E 230 feet, more or less, from the point of beginning; thence N 37° 27' W 230 feet, more or less, to the place of beginning (it being the intention to convey a parcel of land 150 feet in width).
4. A parcel of land in Gov. Lot 2, Sec. 1, T 36 N, R 9 E more particularly described as follows:  
Commencing at the South-East corner of Gov. Lot 2, said corner being a Meander Corner on the North shore of Lake Thompson, thence N 9° 46' W 143.5 feet along the Quarter Line; thence N 68° 57' W 138.7 feet; thence S 88° 33' W 288.2 feet; thence S 33° 17' W 138.8 feet; thence S 37° 27' E 35.0 feet to the point of beginning; thence S 33° 00' W 106.1 feet; thence S 37° 27' E 230 feet, more or less to the Northerly shore of Lake Thompson; thence North-Easterly along said shore to a point S 37° 27' E of the point of beginning; thence N 37° 27' W 290 feet, more or less, to the point of beginning (it being the intention to convey a parcel of land 100 feet in width).

Government Lot 2 excepting parcels 1, 2, 3, 4, 5 and 6:

All of Gov. Lot 2, Sec. 1, T 36 N, R 9 E except the following described parcels:  
Commencing at the South-East corner of Gov. Lot 2, said corner being a Meander Corner on the North shore of Lake Thompson, the point of beginning: thence N 9° 46' W 143.5 feet; thence N 68° 57' W 138.7 feet; thence S 88° 33' W 288.2 feet; thence S 33° 17' W 138.8 feet; thence S 37° 27' E 35.0 feet; thence S 33° 00' W 106.1 feet; thence S 46° 56' W 150.7 feet; thence S 52° 33' W 260.0 feet; thence S 37° 27' E 426 feet, more or less to the Northerly shore of Lake Thompson; thence Northerly along said shore a distance of 960 feet to the point of beginning. Also excepting the East 404.3 feet of Government Lot 2 lying north of the above description. Also excluding that portion being used as a town road.

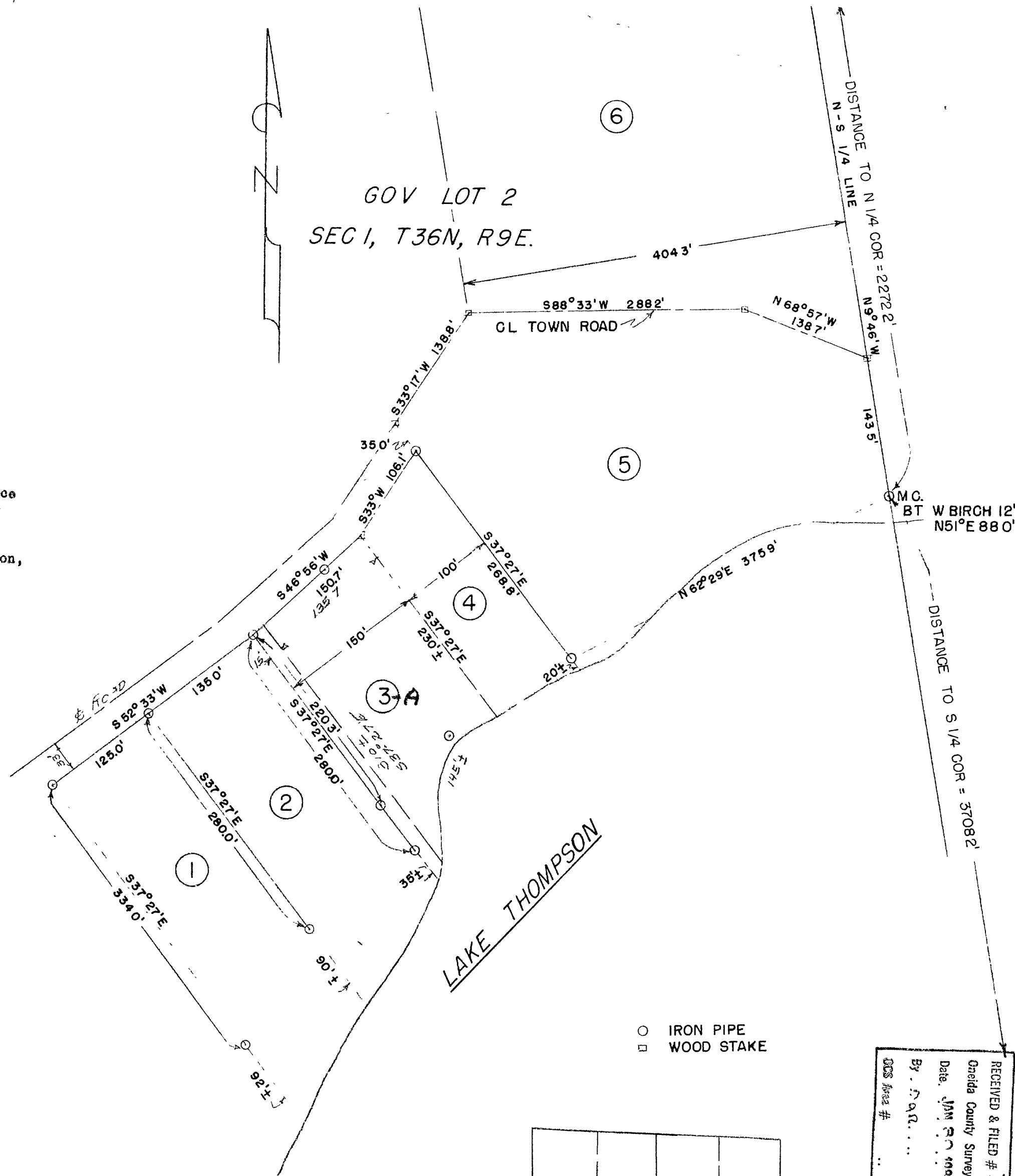

○ IRON PIPE  
□ WOOD STAKE

REV 10/3/66 FRM  
REV 6/18/59 JMM

SURVEY FOR  
MR GUSTAVE LUDWIG  
RHINELANDER, WIS

SCALE 1"=100' DATE 5/15/59 DWN. BY J.M.A  
DWG. NO. 2365 GENISOT ENGINEERING CO.  
RHINELANDER, WIS

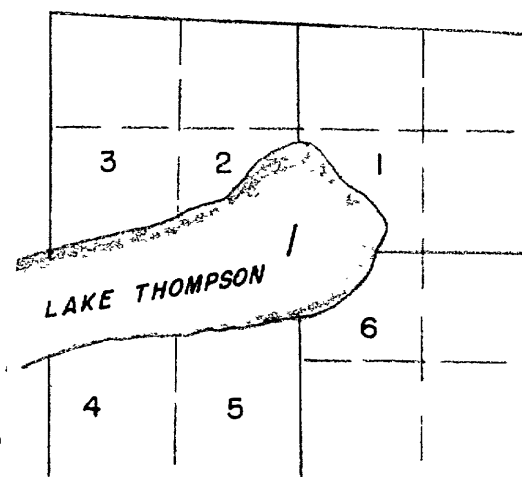

SEC 1, T36N, R9E

RECEIVED & FILED # B1291  
Oneida County Surveyor's Office  
Date: JMM 5/15/59  
By: J.M.A.  
DSS Area #

RECEIVED & FILED # 05096  
On da County Surveyor's Office  
Date 4 Jan 78  
By D. M. W. 197  
DSS Area # 6-1-3609