

B1293

SURVEYORS CERTIFICATE

We hereby certify that we have surveyed a parcel of land in Government Lot 2, Sec. 1, T36N, R9E, and more particularly described as follows: Commencing at the S. E. corner of Gov't. Lot 2 in Sec. 1, T36N, R9E, said corner being a Meander Corner on the north shore of Lake Thompson, thence N3°18'W a distance of 115.9 feet along the Quarter line; thence N86°48'W a distance of 183.0 feet; thence N88°33'W a distance of 686.6 feet; thence S39°18'W a distance of 481.6 feet to an iron pipe being the point of beginning; thence N52°33'E a distance of 135.0 feet to an iron pipe; thence S37°27'E a distance of 280.0 feet to an iron pipe; thence S37°27'E a distance of 35 feet more or less to the north shore of Lake Thompson; thence south-westerly along said shore 135 feet more or less to the south-west line of the parcel being described; thence N37°27'W a distance of 90 feet more or less to an iron pipe; thence N37°27'W a distance of 280.0 feet to the place of beginning, all being in Gov't. Lot 2, Sec. 1, T36N, R9E, Oneida County, Wisconsin.

We further certify that the attached plat is a true and correct representation of the land so surveyed by us.

J. M. Abernathy
J. M. Abernathy,
Genisot Engineering Co.
Rhinelander, Wisconsin

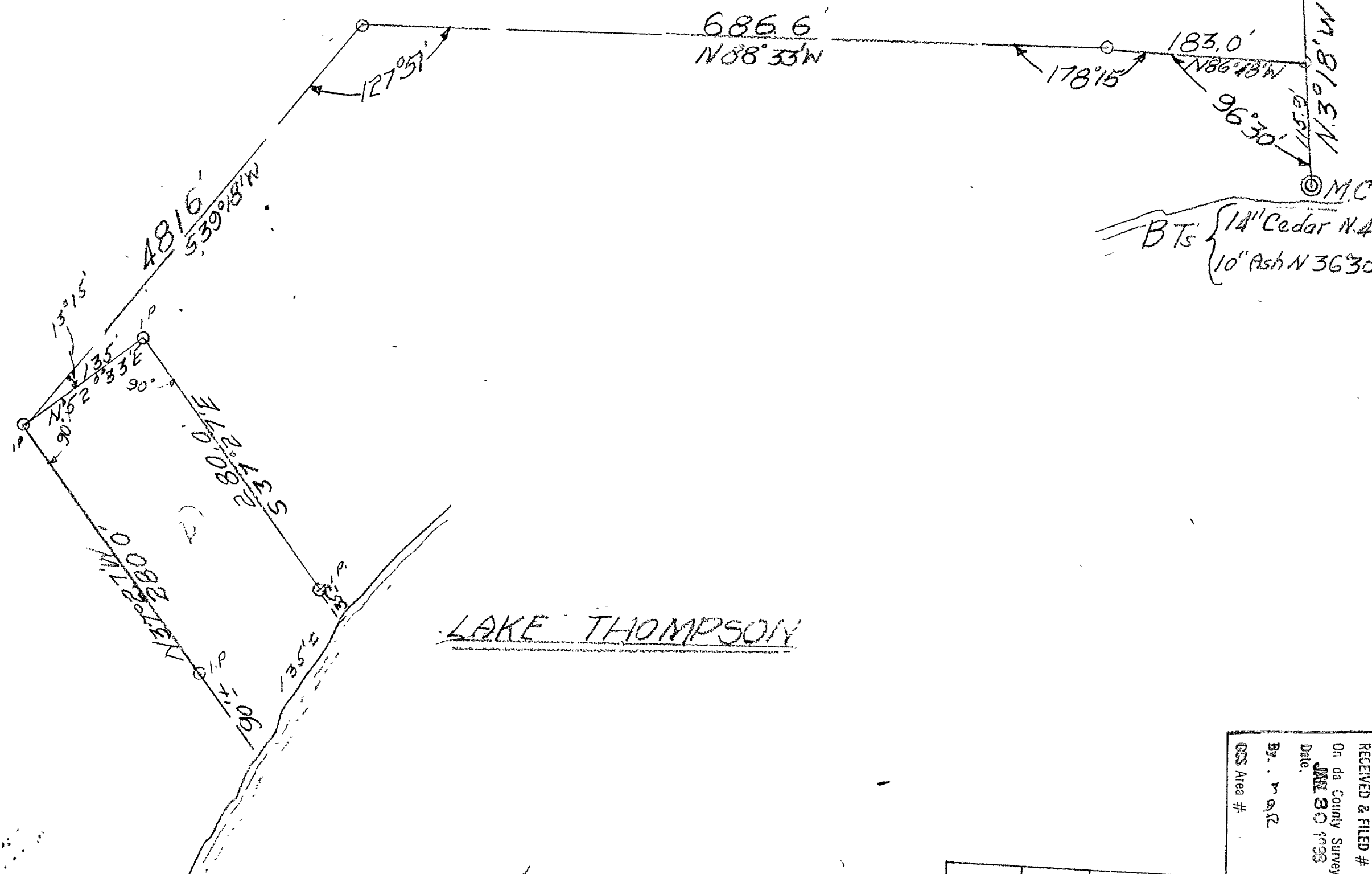

BTs { 14" Cedar N.4°W-28
10" Ash N.36°30'W-41



VOID: SEE DWG
2365

SURVEY FOR
MATHEW G. KOFLER
RHINELANDER, WIS.

SCALE 1"=100' 25 MARCH 1949
DWG. No 530-1 GENISOT ENGINEERING Co.
RHINELANDER, WIS.

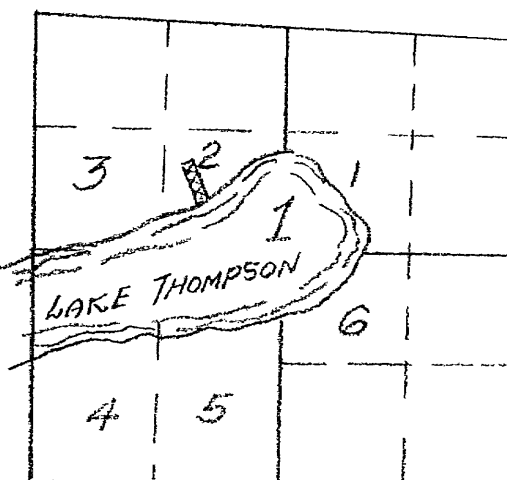

RECEIVED & FILED #	B1293
On the County Surveyor's Office	
Date	JUN 30 1949
By	R. A. R.
ACS Area #	

RECEIVED & FILED #	05098
On the County Surveyor's Office	
Date	4/1/49
By	D. M. W. not...
ACS Area #	6-1-3609

SEC 1, T36N, R9E