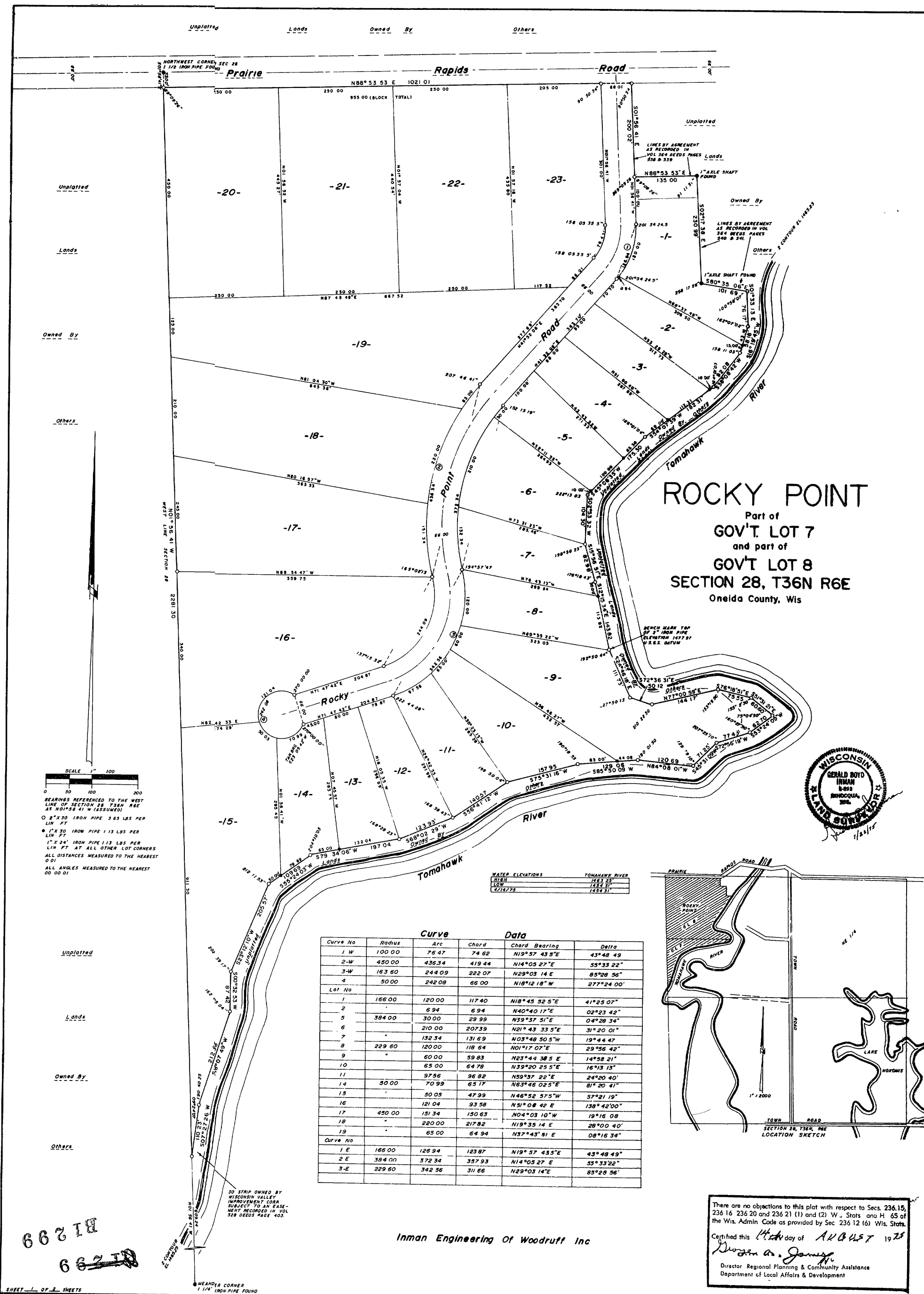

NOTE: PRINTS MADE FROM THIS MYLAR MAY NOT AGREE WITH THE RECORDED DOCUMENT

10  
Plan No. 83  
Series No. 2  
Map No. 8-11-72

NOTE: PRINTS MADE FROM THIS MYLAR MAY NOT AGREE WITH THE RECORDED DOCUMENT

RECEIVED & FILED # 9 B1299  
Oneida County Surveyor's Office  
Date FEB. 10 1986  
By M.J.H.  
OCS Area #

10  
Plan No. 83  
Series No. 2  
Map No. 8-11-72

## ROCKY POINT

SURVEYOR'S CERTIFICATE  
STATE OF WISCONSIN  
VILAS COUNTY SS I GERALD B. INMAN, REG. LAND SURVEYOR, DO HEREBY CERTIFY THAT I HAVE SURVEYED, DIVIDED AND MAPPED ROCKY POINT, A SUBDIVISION OF GOVERNMENT LOT 7 AND GOVERNMENT LOT 8, SECTION 23, TOWNSHIP 36 NORTH, RANGE 6 EAST, ONEIDA COUNTY, WISCONSIN, BOUNDED AND DESCRIBED AS FOLLOWS:

COMMENCING AT THE NORTHWEST CORNER OF SAID SECTION 28, MARKED BY AN IRON PIPE; THENCE S01°56'14"E 33.00' TO THE PLACE OF BEGINNING MARKED BY AN IRON PIPE; THENCE N89°51'53"E 102.01' TO AN IRON PIPE; THENCE S01°50'41"E 200.02' TO AN IRON PIPE; THENCE N89°53'53"E 135.00' TO AN IRON PIPE; THENCE S02°21'11" 30"E 230.99' TO AN IRON PIPE; THENCE S00°35'10"E 101.03' TO AN IRON PIPE; THENCE S01°53'17"E 76.17' TO AN IRON PIPE; THENCE S05°00'13"W 102.31' TO AN IRON PIPE; THENCE S58°00'42"W 92.08' TO AN IRON PIPE; THENCE S24°43'10"E 111.73' TO AN IRON PIPE; THENCE S12°05'31"E 50.12' TO AN IRON PIPE; THENCE S16°19'45"W 55.10' TO AN IRON PIPE; THENCE S10°10'51"E 75.55' TO AN IRON PIPE; THENCE S11°12'W 140.31' TO AN IRON PIPE; THENCE S55°03'39"W 123.30' TO AN IRON PIPE; THENCE S01°31'21"E 60.00' TO AN IRON PIPE; THENCE S45°31'03"W 11.25' TO AN IRON PIPE; THENCE N40°01'01"W 120.69' TO AN IRON PIPE; THENCE S05°50'39"W 123.30' TO AN IRON PIPE; THENCE S75°31'16"W 157.35' TO AN IRON PIPE; THENCE S50°11'12"W 140.31' TO AN IRON PIPE; THENCE S00°02'29"W 123.33' TO AN IRON PIPE; THENCE S73°34'06"W 197.08' TO AN IRON PIPE; THENCE S59°24'03"W 109.03' TO AN IRON PIPE; THENCE S23°12'10"W 205.57' TO AN IRON PIPE; THENCE S00°32'51"W 42' TO AN IRON PIPE; THENCE S18°07'40"W 212.60' TO AN IRON PIPE; THENCE S07°21'20"W 110.23' TO AN IRON PIPE; THENCE N01°56'14"E 228.30' TO THE POINT OF BEGINNING.

THAT I HAVE MADE SUCH SURVEY, LAND DIVISION, AND PLAT BY THE DIRECTION OF OWENS-ILLINOIS DEVELOPMENT CORPORATION, OWNER OF SAID LAND.

THAT SUCH PLAT IS A CORRECT REPRESENTATION OF ALL THE EXTERIOR BOUNDARIES OF THE LAND SURVEYED AND THE SUBDIVISION THEREOF MADE.

THAT I HAVE FULLY COMPLIED WITH THE PROVISIONS OF CHAPTER 236 OF THE WISCONSIN STATUTES AND THE SUBDIVISION REGULATIONS OF THE TOWN OF NOKONIS, IN SURVEYING, DIVIDING, AND MAPPING THE SAME.

DATED THIS 25TH DAY OF JULY, 1975

GERALD B. INMAN, REG. LAND SURVEYOR 5-071

CORPORATE OWNER'S CERTIFICATE OF DEDICATION

OWENS-ILLINOIS DEVELOPMENT CORPORATION, A CORPORATION DULY ORGANIZED AND EXISTING UNDER AND BY VIRTUE OF THE LAWS OF THE STATE OF WISCONSIN, DOES HEREBY CERTIFY THAT SAID CORPORATION CAUSED THE LAND DESCRIBED ON THIS PLAT TO BE SURVEYED, DIVIDED, MAPPED AND DEDICATED AS REPRESENTED ON THIS PLAT.

OWENS-ILLINOIS DEVELOPMENT CORPORATION DOES "FURTHER CERTIFY" THAT THIS PLAT IS REQUIRED BY S. 236.10 OR S. 236.12 TO BE SUBMITTED TO THE FOLLOWING FOR APPROVAL OR OBJECTION: TOWN BOARD, TOWN OF NOKONIS, DIRECTOR, REGIONAL PLANNING AND COMMUNITY ASSISTANCE, DEPARTMENT OF LOCAL AFFAIRS AND DEVELOPMENT, DIVISION OF HEALTH, DEPARTMENT OF HEALTH AND SOCIAL SERVICES, ONEIDA COUNTY ZONING COMMITTEE.

IN WITNESS WHEREOF, THE SAID OWENS-ILLINOIS DEVELOPMENT CORPORATION, AS SAID CORPORATION, THESE PRESENTS TO BE SIGNED BY ITS PRESIDENT, AND COUNTERSIGNED BY ITS SECRETARY, AND ITS CORPORATE SEAL TO BE AFFIXED ON THIS DAY OF

IN THE PRESENCE OF

CORPORATE NAME

(CORPORATE SEAL) PRESIDENT

COUNTERSIGNED

SECRETARY

STATE OF WISCONSIN, COUNTY OF ONEIDA, PERSONALLY CAME BEFORE ME THIS DAY OF

NOTARY PUBLIC,

BY COMMISSION EXPIRES

COUNTY TREASURER'S CERTIFICATE  
STATE OF WISCONSIN  
ONEIDA COUNTY SS I, BEING THE DULY ELECTED, QUALIFIED AND ACTING TREASURER OF THE COUNTY OF ONEIDA, DO HEREBY CERTIFY THAT THE RECORDS IN MY OFFICE SHOW NO UNREDEEMED TAX SALES AND NO UNPAID TAXES OR SPECIAL ASSESSMENTS AS OF AFFECTING THE LANDS INCLUDED IN THE PLAT OF ROCKY POINT.

DATE COUNTY TREASURER

CERTIFICATE OF TOWN TREASURER  
STATE OF WISCONSIN  
ONEIDA COUNTY SS I, BEING THE DULY ELECTED, QUALIFIED AND ACTING TOWN TREASURER OF THE TOWN OF NOKONIS, DO HEREBY CERTIFY THAT IN ACCORDANCE WITH THE RECORDS IN MY OFFICE, THERE ARE NO UNPAID TAXES OR SPECIAL ASSESSMENTS AS OF ON ANY OF THE LAND INCLUDED IN THE PLAT OF ROCKY POINT.

DATE TOWN TREASURER

TOWN BOARD RESOLUTION

RESOLVED, THAT THE PLAT OF ROCKY POINT, IN THE TOWN OF NOKONIS, OWENS-ILLINOIS DEVELOPMENT CORPORATION, OWNER, IS HEREBY APPROVED BY THE TOWN BOARD.

DATE TOWN CHAIRMAN

I HEREBY CERTIFY THAT THE FOREGOING IS A COPY OF A RESOLUTION ADOPTED BY THE TOWN BOARD OF THE TOWN OF NOKONIS.

TOWN CLERK

THIS INSTRUMENT WAS DRAFTED BY GERALD B. INMAN.



845-846 N666-1975

There are no objections to this plot with respect to Secs. 236.15, 236.16, 236.20 and 236.21 (1) and (2), Wis. Stats., and H. 65 of the Wis. Admin. Code as provided by Sec. 236.12 (6), Wis. Stats.

Certified this 14th day of AUGUST 1975

Dwight A. Janney  
Director, Regional Planning & Community Assistance  
Department of Local Affairs & Development