

LAKE

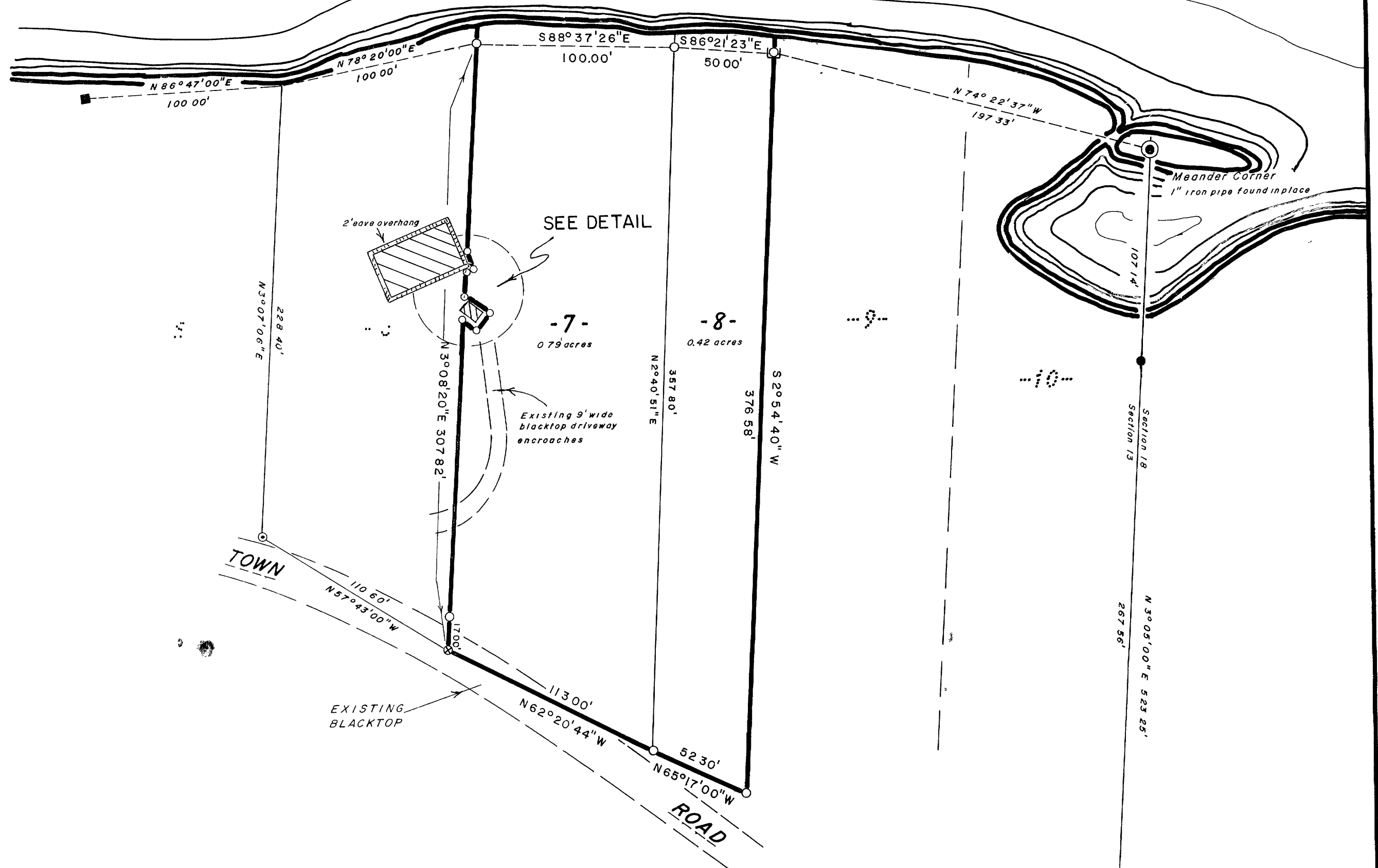

LOTS 7 & 8
SECOND ADDITION TO MINOCQUA HEIGHTS GOLF AND COUNTRY CLUB
being part of

GOV'T. LOT 2
SECTION 13, T39N, R6E

Minocqua Township
Oneida County, Wisconsin

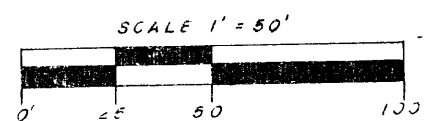

- 1" iron pipe found in place
- 1 1/2" iron pipe found in place
- Concrete monument found in place
- Aluminum channel iron found in place
- 1" x 30" iron pipe set
- ⊗ Railroad spike set
- ▨ Existing building
- 3/4" x 30" iron pipe set

I, John H. Fisher, Registered Land Surveyor S-836 hereby certify that we have surveyed the property shown hereon, that this map is a true and accurate representation thereof, that said survey was performed by order of Evelyn Krause, and that we have complied with applicable requirements of s A-E 501 of the Wisconsin Administrative Code

John H. Fisher
John H. Fisher R.L.S. S-836

Dated July 3, 1984
Revised May 3, 1983 - West line of lot 7

JOHN H. FISHER & ASSOCIATES, INC.
MINOCQUA, WISCONSIN

RECEIVED & FILED # **B1452**
Oneida County Surveyor's Office
SEP - 5 1986
Date
By *mqe*
OCS Area #

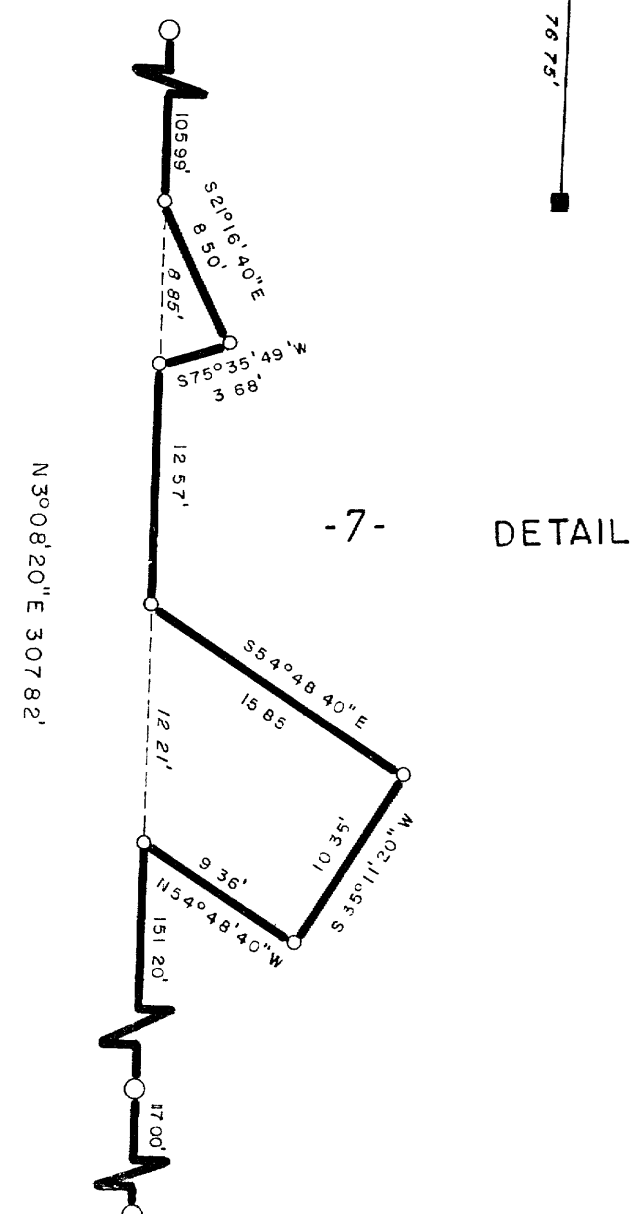

Drawn by Dennis B Roberts

9 13 39 6