

Bearings Assumed
based on the north-south one quarter
line as shown bearing South

TOMAHAWK
LAKE

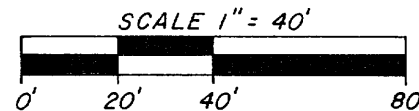
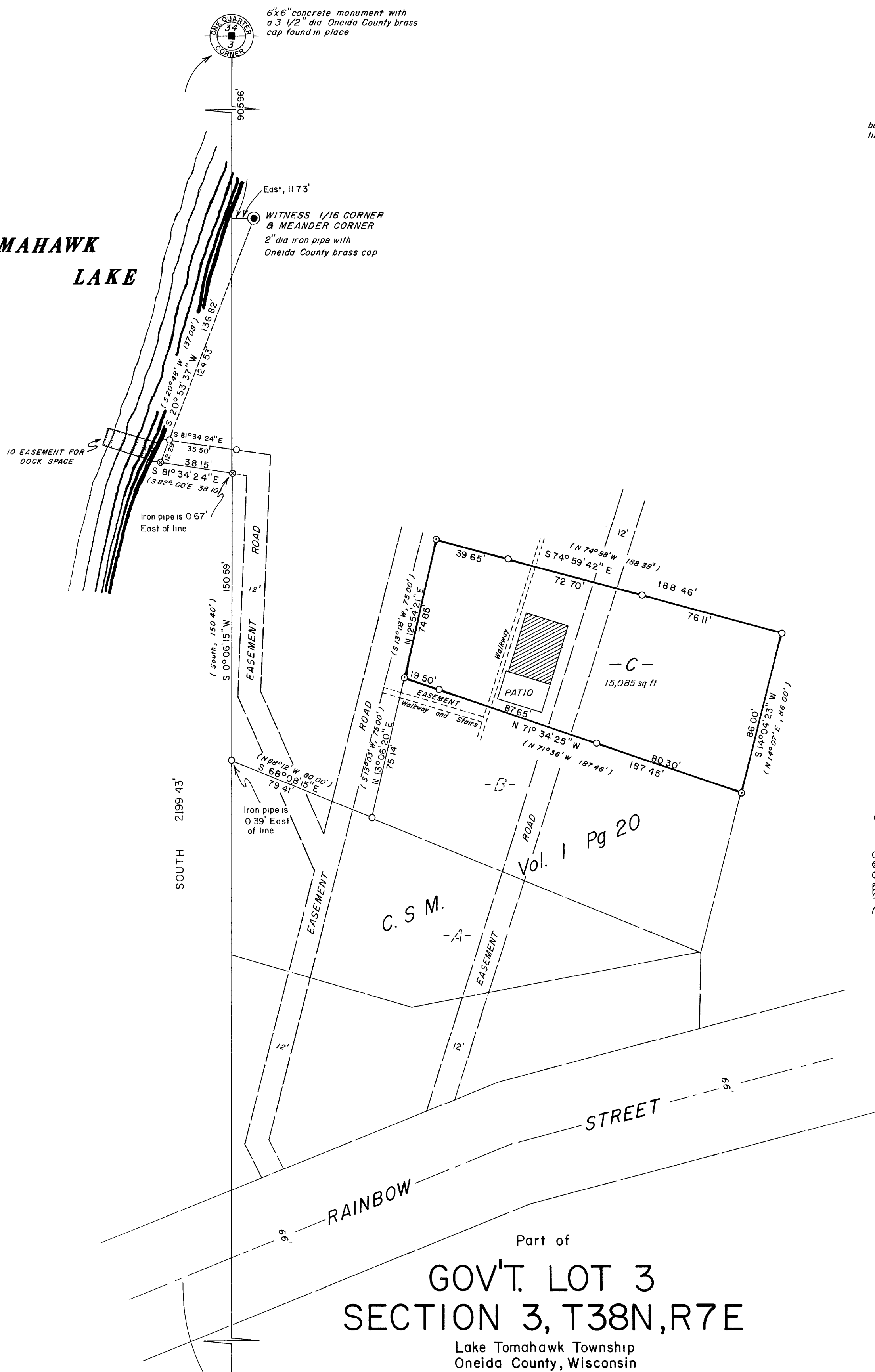

- ⊙ = 1 1/4\"/>
- ⊗ = 2\"/>
- = Iron pipe set, 3/4\"/>
- ▨ = Existing building
- () = Previously recorded bearings and distances

GOV'T. LOT 3
SECTION 3, T38N, R7E

Lake Tomahawk Township
Oneida County, Wisconsin

I, James D. Rein, Registered Land Surveyor No. 1234, hereby certify that I have surveyed the property shown hereon, that this map represents an accurate survey of said property to the best of my knowledge and belief, that I have performed this survey by order of Frank Simek and that I have complied with the applicable requirements of the Wisconsin Administrative Code S. A-E 5 01.

Note. Legal descriptions conforming to this survey have been provided on separate sheets.



WILDERNESS
SURVEYING,
INC.

James D. Rein
Registered Land Surveyor # S-1234
Dated this 11th day of September, 1986