

RECEIVED & FILED # 86-103
Oneida County Surveyor's Office
Date NOV. 21 1988
By [Signature]
QCS Area #

Part of
GOV'T LOT 1
SECTION 33, T 39 N, R 7 E
Woodruff Township
Oneida County, Wisconsin

I, James D Rein, Registered Land Surveyor # S-1234, hereby certify that I have surveyed the property shown hereon, that this map represents an accurate survey of said property to the best of my knowledge and belief, that I have performed this survey by order of Pete Steinwand, and that I have complied with the applicable requirements of the Wisconsin Administrative Code S A-E 5.01
Note: Legal descriptions conforming to this survey have been provided on separate sheets

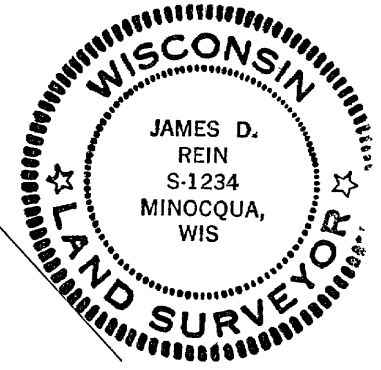

WILDERNESS
SURVEYING, INC

[Signature]
Registered Land Surveyor # S-1234
Dated this 3rd day of November, 1986

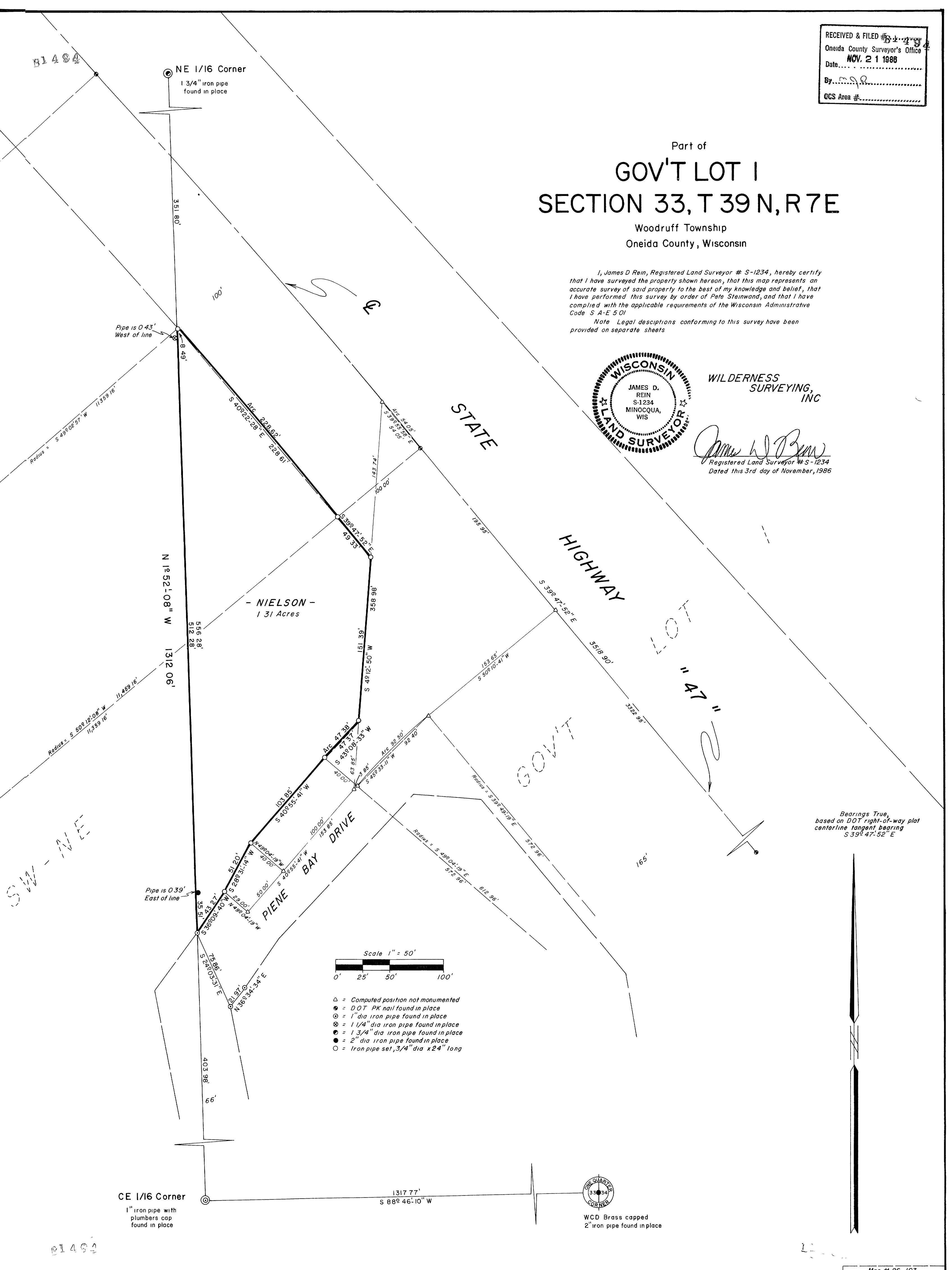

Bearings True,
based on DOT right-of-way plat
centerline tangent bearing
S 39° 47' 52" E

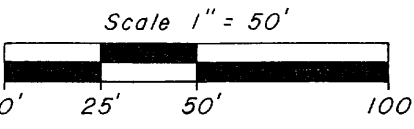

- △ = Computed position not monumented
- = D.O.T. PK nail found in place
- ⊙ = 1" dia. iron pipe found in place
- ⊗ = 1 1/4" dia. iron pipe found in place
- ⦿ = 1 3/4" dia. iron pipe found in place
- ⦿ = 2" dia. iron pipe found in place
- = Iron pipe set, 3/4" dia x 24" long

CE 1/16 Corner
1" iron pipe with
plumbers cap
found in place



WCD Brass capped
2" iron pipe found in place